CITY HALL ON THE EVE OF CHANGE

The Weather

Oakland and vicinity: Cloudy or foggy tonight and early Thursday; fair; moderate W. wind.

Oakland Tribune.

LAST EDITION

VOL. LXXXIII.—TWO CENTS—SUNDAY FIVE CENTS. OAKLAND, CALIFORNIA, WEDNESDAY EVENING, JUNE 30, 1915. 20 PAGES NO. 130

GERMANS SINK LINER; AMERICANS DIE

BUSY TIME AHEAD OF OFFICIALS

New Board's Axe Is Expected to Act Very Quickly

Outgoing Council Has Program of Routine Matters

The city administration which has held control of the municipal government for the past decade will bid farewell to office at a special meeting to be held tonight, at 8 o'clock, or at 9 o'clock tomorrow morning. The new council, headed by Mayor-elect John L. Davie, will take office at 11 o'clock tomorrow morning and will immediately proceed with the business of organizing the council and the departments in conformity with the new policy.

At the special meeting to be held by the old council this evening or tomorrow the municipal payroll for the month of June will be approved with other claims from the various departments upon the city treasury. Other business which has not been cleared up will be finally attended to, and the council will adjourn as a city council to meet as a police and fire pension fund board. Pensions and retirement claims will be audited.

The commissioners will then adjourn for the last time as a body and will occupy the remaining time in placing their signatures on the necessary documents in order that these may be filed with the treasurer and auditor in due form before the expiration of their terms of office. Before adjourning they will approve the minutes of today's meeting and of the special meeting to be held tomorrow.

CALL FOR MEETING.

The special meeting was provided for today in accordance with the charter by two commissioners making a formal request for the holding of a special meeting at a time other than 11 o'clock.

In the call for the meeting all matters to be transacted were set forth and the council will not be permitted to go outside the program as stated.

The new council will be called to order by City Clerk Frank Smith at 11 o'clock, when the members will take their seats. It is probable that the first act of the new council will be the appointment of Lawrence Cummings as city clerk to succeed Frank Smith. Smith will be called upon to read the resolution revoking his own appointment and appointing his successor.

It is generally agreed among those who know the present city clerk that he will read his own death warrant, so far as that office is concerned, without change in his usual formal manner of announcing council business. Smith has been city clerk for two years and was for four years a member of the California Assembly. He has been recognized as the most efficient city clerk who has served the city.

The second official business will be the assignment of the new commissioners to their departments. Dr. F. F. Jackson to the appointment of Public Health and Safety, and W. H. Edwards to that of Finance and Revenue.

The real business of the new administration will then begin, and it is understood that there is a pile of ordinances and resolutions ready to be passed which will revolutionize conditions at the city hall.

EXCITEMENT PROMISED.

Positions are to be abolished and created, it is rumored; salaries cut, positions vacated and appointments made. All indications point to this being an exceedingly busy session.

No ceremonies will mark the outgoing of the old administration. Frank K. Mott has been mayor for the past ten years, and during the time in which he has been the central figure in municipal development numerous achievements have been registered as the work of Oakland as a municipality. In brief summary Mott has been given credit in large measure for the following items:

Obtained control for the city of the waterfront and tide lands, in which a controversy of 50 years' standing was settled; inaugurated a municipal system of docks, quays, wharves and belt line railways, and commenced the development of the Key Route basin, extended the city limits westerly to the San Francisco line so as to control and include the railway piers and tide lands; annexed 15 square miles of territory [illegible] 200 miles of streets, making a total within the city of 520 miles; de-

(Continued on Page 2, Col. 1)

Thaw Believed Wife Had Motive

Wanted Him Kept in Asylum to Prevent Making Will

By Associated Press.

NEW YORK, June 30.—Dr. Charles K. Mills, of Philadelphia, a witness in the jury trial to test the sanity of Harry K. Thaw, testified today that Thaw believed his wife, Evelyn Nesbit Thaw, wanted him kept in the Matteawan asylum so that, as an insane person, he would be unable to make a will cutting her off from his fortune. Mrs. Thaw, who has been served with a subpena, is expected to testify as a witness for the state next week.

"Thaw told me," Dr. Mills said, "that his wife had motives in wanting to keep him in Matteawan. He did not think she had aything against him personally or was apprehensive for her son, but thought she believed that as long as he was in Matteawan he could not make a will cutting her off."

When Dr. Mills' cross-examination ended Thaw's lawyers announced that they rested their case.

U. S. DIVER IS HELD FAST IN ROCK VISE

SAN FRANCISCO, June 30.—With the submarine tender Cheyenne standing by ready to help, but powerless because of the dense fog, efforts are being made to learn the exact location of the stranded submarine H-3. The submarine bell has been impressed into use, according to wireless received at Mare island this morning.

Wedged tightly between two giant boulders as if in a monstrous vise, the United States submarine H-3 is still ashore today off Point Sur, twenty miles from Monterey.

In spite of hopes that the diver could be floated at high tide daylight broke with the H-3 held as securely between the rocks as it was last night when first it ran ashore while steaming up the coast to participate in Independence day festivities at the exposition.

Latest advices concerning the plight of the stranded submarine were received here this morning in an aerogram to the Federal wireless station from the steamer Harvard, which passed Point Sur early today.

The wireless stated that the H-3, although wedged tightly between the rocks, is in no immediate danger and that the submarine tender Cheyenne is on the scene. The Cheyenne had ordered the American-Hawaiian Company's freighter Arizonan to proceed to this port, according to the message.

ASHORE AT NIGHT.

The H-3 was ashore late last night five miles south of Point Sur, 120 miles from San Francisco, according to radio dispatches received by Captain F. M. Bennett, commandant at Mare Island Navy Yard. No information as to the cause of the accident was contained in the message, but it was stated that the diver was in no danger, and that she had not sprung a leak.

The H-3 left San Diego in company with submarines H-1 and H-2, convoyed by the monitor Cheyenne, and was proceeding to San Francisco to participate in the Fourth of July demonstration at the Panama-Pacific Exposition.

Last evening the H-3 outdistanced the other vessels, and when she went ashore was 50 miles north of them. The officials here communicated with the Cheyenne by radio and informed her officers of the plight of the under-sea fighter.

Radiograms received later from the steamer Arizonan, bound from New York to San Francisco, said that vessel was standing by the stranded submarine and that it probably would be possible to float her at daybreak. The H-3 is commanded by Lieutenant W. F. Newton.

Roosevelt May Be Guest in Oakland

Former President Roosevelt has been asked to be the guest of honor and speaker before the members of the Oakland Commercial Club some day during his projected visit to this state during the month of July. Victor H. Metcalf, president of the Commercial Club, who was secretary of the navy under Colonel Roosevelt, today sent the following telegram to the former President at his home in Oyster Bay:

"Are you coming to California in July? If so, will you address the Oakland Chamber of Commerce and Commercial Club. Consolidated, at luncheon. Day and hour to be set by you. I would greatly appreciate a favorable answer."

FEBIGER IS SHORT OF SUPPORT

Only Mayor-Elect Asks His Appointment as Chief

Naming of Other Officials Also Still in Doubt

Col. Len Febiger, retired officer of the Sixth Regiment, United States Infantry, whose home is in San Francisco, will probably not be appointed chief of police of Oakland to succeed Walter J. Petersen, although he is the choice of Mayor-elect John L. Davie. It became known today that both Dr. F. F. Jackson and W. H. Edwards, the two commissioners-elect, are opposed to his appointment, Dr. Jackson favoring the appointment of somebody from within the police department, and Edwards being desirous that the appointee should be a resident of Oakland.

Mayor-elect Davie and Colonel Febiger held a conference last night, and it was later announced that the position had been offered to Colonel Febiger. His home is at 3256 Washington street, San Francisco. He retired from active service in 1912. Col. Febiger was chief of the staff in charge of the relief work at the time of the San Francisco fire.

The split over choosing a successor to Petersen will probably result in this matter being held in abeyance for some time.

APPOINTMENTS IN DOUBT.

At a meeting today it was decided that in place of Electrician Mollard, who was slated several days ago, it was announced, to succeed George Babcock, superintendent of the electrical department, this position will be given to C. E. Hardy. Hardy is a San Francisco electrician.

It also became known today that there is still a question about the appointment of Joseph Lloyd as building inspector, J. J. Eustice as plumbing inspector, and that of Dr. P. P. Musser as city bacteriologist. The appointments that have been decided upon, and which will probably be made tomorrow, are: City Attorney, Paul C. Morf; city treasurer, F. A. Cooley; city clerk, Lawrence Cummings; health officer, Dr. H. B. Higgins; secretary to the mayor, Preston A. Higgins.

It was rumored today that Edward L. Arnest, who was one of the Davie campaign managers, was slated for secretary of the civil service board to succeed Frank Colburn. As this position is one created by the charter, which vests the appointive power in the civil service board, this board is not controlled by the new administration. It was admitted today also that the matter of appointing Montgomery K. Miller as superintendent of streets to succeed Perry F. Brown presented a peculiar situation, as Baccus, who has the appointment of his own department, has not consented to the change. It is also rumored today that Battalion Chief E. Whitehead had been offered the position of chief of the fire department to succeed Chief Ball, who has resigned.

LEADERS TO DISCUSS PEACE

Rival Mexican Generals Agree to Hold Conversation

Former War Minister Is Instrumental in the Arrangement

By Associated Press.

EL PASO, Tex., June 30.—The possibility of peace being considered soon by leaders of the two larger warring factions in Mexico and the continued search by Federal authorities for Felix Diaz, nephew of former President Diaz, reported to have reached El Paso secretly last night, were the outstanding features of the Mexican situation here today.

Jose Isabel Robles, minister of war in the cabinet of Eulalio Gutierrez, former provisional president, was authority for the statement that leaders of the two dominant factions had agreed to discuss peace terms. Robles expressed the belief that developments in line with this suggestion might be expected by the middle of July.

ALL-NIGHT SEARCH FAILS.

An all-night search had so far failed to disclose the whereabouts of Felix Diaz. Friends of Diaz were silent on the subject, while adherents of General Huerta professed ignorance of the motive of the Diaz visit.

Advices to the railroad headquarters in Juarez stated that General Villa, entrenched at Encarnacion, 30 miles south of Aguas Calientes, was engaged in desperate fighting with the Carranza forces under immediate command of General Benjamin Hill.

In a message to Miguel Diaz Lombardo, his foreign minister, General Villa expressed pleasure over the action of American authorities in apprehending Generals Huerta and Orozco. Villa instructed Lombardo to telegraph President Wilson his appreciation.

OTHERS ARRESTED.

General Marcelo Caraveo, Ike and Frank Alderete were arrested by Federal officials today in connection with the alleged Huerta plot to launch a new revolution in Mexico. They were arraigned before George Oliver, United States commissioner.

EXPECT U. S. CONSUL.

By Associated Press.

GALVESTON, Tex., June 30.—Arnold V. Shanklin, American consul-general, and Charles J. O'Connor, representing the Red Cross, are expected to reach Mexico City tonight with a large quantity of medical supplies for the use of the Red Cross hospital at the capital, according to cable information received here today from Vera Cruz by the Constitutionalist consul.

"There is no suffering here and the food is not needed in Vera Cruz," says the report.

HUERTA MUST FACE CHARGES.

By Associated Press.

SAN ANTONIO, Tex., June 30.—Victoriano Huerta and General Pascual Orozco, under arrest at El Paso, will be brought to San Antonio to answer additional charges brought against them here, it was announced by the United States district attorney's office tonight.

Charges, it was said, would be filed today before United States Commissioner Edwards. While the charges

(Continued on Page 3, Col. 1)

U. S. SUES CORPORATIONS FOR DUTIES

SAN FRANCISCO, June 30. — Twelve suits were filed by the United States Government this morning against the Western Fuel company, Hind Rolph and company, Balfour Guthrie and company, H. M. Newhall and company, E. W. McNear, J. J. Moore and company, and others, to recover a total of $11,112.9[illegible] alleged duties owing Uncle Sam.

The actions were brought by U. S. Attorney Preston as the result of a communication received by him from Special Treasury Agent Tidwell, calling attention to the fact that coal weighed in by the Western Fuel company for themselves and the other firms mentioned had not been properly weighed. The money due is for the duty that should have been collected on the alleged under-weighed coal. The action will be tried in connection with the government's suit to recover $861,000 from the Western Fuel company, which will be heard during the next court term. Several officials of the corporation are under conviction of conspiracy to defraud the government on coal weights.

STEAMER RUN DOWN IN DENSE FOG

By Associated Press

DEAL, England, June 30. — The Holland-American line steamship Nieuw Amsterdam, having a large number of passengers on board, bound from New York for Rotterdam, was run down in a fog by an unknown steamer while anchored in the Downs today.

The port quarter of the transatlantic liner was damaged, but the vessel is still riding safely at anchor.

This makes the eighth collision in the Downs within the last three days.

The liner Nieuw Amsterdam sailed from New York June 15, with approximately 1200 passengers and a general cargo for Rotterdam. She should have reached Rotterdam, if not detained en route, on June 26.

Czar Retreats From Vistula

Turks Weaken in Gallipoli

RUSS FALLING BACK; TURKS IN STRAITS

By Associated Press.

BERLIN, June 30, via London, 3:35 p. m.—The Russians have begun a retreat from the Vistula river and the district of Zamosz, southeast of Lublin, in Russian Poland, according to the official statement issued today by the German army headquarter's staff.

PORTE'S SOLDIERY ON PENINSULA RETREAT

By Associated Press.

PARIS, June 30, 1:20 p. m.—A Havas Agency dispatch from Athens says the exhaustion of the Turks facing the French forces on the Gallipoli peninsula is evident and leads to the belief that the Turkish position at Krithia will soon be taken by assault. In a recent advance made by the French it is added 6000 Turks were found dead in the trenches on the front taken.

LONDON, June 30, 518 p. m.—A brief statement issued today dealing with the operations in the Dardanelles announced that two lines of Turkish trenches have been captured to the east of Saghir Dere and that three lines have been stormed to the west of that place.

AMSTERDAM, June 30, via London, 4:37 p. m.—An official communication issued at Constantinople today announces that the Anglo-French forces on June 28 thrice attacked the Turkish left wing at Avi Burnu and the Turkish right wing at Seddul Bahr, but were repulsed on both occasions with very heavy losses. The Turkish center, the statement adds, in the course of counter attacks captured two lines of allied trenches, inflicting great loss, and silenced the allies' batteries on Cape Tepeh.

RADICAL WAR MOVE MADE BY RUSSIANS

By Associated Press.

LONDON, June 30, 12:01 p. m.—Russia's reply to the brilliant series of Austro-German victories in Galicia is a law setting up a board of munitions empowered to spend unlimited money and given virtually unrestricted power over all private industries in the whole country.

It is reported from Petrograd that the creation of the board became law with a celerity that was absolutely astounding, which is taken to indicate that the country fully realizes that the recent disasters to the forces of Grand Duke Nicholas largely were due to lack of munitions and equipment.

With comparative quiet prevailing on all the fronts except that along the border separating Russian Poland and Galicia the attention of the English public is again turned toward diplomatic and domestic problems.

Special dispatches from the Balkans declare that Bulgaria is not satisfied with the territory offered her by the entente allies. That Turkey has not lost hope of conciliating her dangerous neighbor, however, is shown by the news that Bulgar-Turkish negotiations looking to the delimitation of the frontiers of their respective countries will be resumed in Constantinople.

Rumors of a break in the diplomatic relations between Italy and Turkey again are rife.

With the exception of the French claim that they have recovered all the trenches which the Germans had recaptured in the Vosges mountains, no change in the military situation on the western battle line is reported.

Lapique Brings 200 Witnesses Into Court

By Associated Press.

LOS ANGELES, June 30. — More than 200 witnesses, including former Governor Henry T. Gage, all the judges of the county superior court, and many prominent attorneys, were summoned to police court today to testify in the criminal libel suit instituted against John Lapique by Lester Agoure, whom Lapique accused in a will contest of having murdered his own father. Lapique, who is serving a sentence of 250 days for contempt of court, a result of his contest to acquire part of the Agoure estate, will try his own case.

This is the latest angle of Lapique's notable career at the bar, although he has never been admitted as a lawyer.

Officials Seize Gun-Laden Boat

Mystery Boat Puts In for Water; Held Up

By Associated Press.

HOQUIAM, Wash., June 30.—Laden with a cargo of 4000 old-style Springfield rifles and 1,000,000 cartridges loaded with dum-dum bullets, according to the captain, the three-masted schooner Anne Larsen arrived at Hoquiam yesterday, short of both provisions and water. Immediately on her arrival she was seized by Deputy Customs Collecton R. L. Sebastian and is now in charge of deputies until word is received from the customs collector at Seattle as to what is to be done with her.

SAN DIEGO, Cal., June 30.—Under instructions from Collector of Customs Elliott at Los Angeles, Deputy Collector C. D. Spragg is today forwarding to the customs officers at Seattle a copy of the manifest of the schooner Annie Larsen, which sailed from this port March 10, ostensibly for a port in Mexico. For days prior to the departure from San Diego the Annie Larsen was the center of national interest because of the mystery surrounding the big cargo of arms and ammunition she had on board.

The departure of the schooner from San Diego was made during the night, the vessel leaving the harbor in tow of a tug. Not until the schooner was 200 miles off port did the tug cast loose from her tow. Although before the departure of the Annie Larsen it was freely asserted that the cargo had been purchased by German agents, no effort was made by the British authorities, so far as is known, to have vessel or cargo detained. It is known that British Consul Hutchinson made representations to London and it is supposed that the Annie Larsen sailed before the British foreign office could communicate with Washington.

CARGO FROM OREGON IS DESTROYED

By Associated Press.

LONDON, June 30, 12:37 p. m.—The Norwegian ship Cambuskenneth, which sailed from Portland, Oregon, February 9, for Liverpool and Manchester, was sunk today by the German submarine U-14.

Thirteen members of the crew were landed. Eight sailors, being German subjects, were taken aboard the submarine.

The Norwegian steamship Gjeso of 1094 tons gross, also was sunk by a German submarine today. The crew was landed at North Shields. The vessel was sent to the bottom by a torpedo.

The Norweigan steamship Gjeso was built at Trondhjem in 1912. She was 226 feet long, 36 feet beam and 15 feet deep. The ship Cambuskenneth was a three-master of 1923 gross tonnage, and was built in Glasgow in 1893.

By Associated Press.

PORTLAND, Ore., June 30.—The Norwegian ship Cambuskenneth, in command of Captain Thor Sole, was under charter to Kerr, Gifford & Co., of Portland, and carried a cargo of 110,568 bushels of wheat valued at $171,280. Her cargo had been sold to English brokers before she passed across the Columbia river bar, on February 12, bound for Queenstown for orders. Part of her crew shipped from Portland.

Minister Silent on Dominion Troubles

NEW YORK, June 30.—James M. Sullivan, American minister to the Dominican republic, whose fitness to retain that position was the subject of an investigation last winter, arrived here today from Santo Domingo on the steamer Ironquois. He declined to discuss the investigation.

The report of the inquiry, which was made by Senator James D. Phelan of California, has been in the hands of the state department for several weeks, but the findings have not been made public.

ARMENIAN IS VICTIM OF TORPEDO

WASHINGTON, June 30.—The Dominion liner Armenian was torpedoed and sunk by the German submarine U-38 at 8:08 p. m., June 28th, twenty miles northwest of Trevose Head, Cornwall, England.

Consul Armstrong at Bristol, reporting today, says twenty-nine lives were lost, ten persons were injured, and that ten Americans are missing. The names of the missing Americans are:

W. WILLIAMSON, address unknown.
J. M. MONROE, New Orleans.
B. M. GRANBERRY, 4115 Washington street, Montgomery, Alabama.
S. R. SUTTON, Caterville, Va.
HARRY STONE, New York.
—. —. BROWN, a cattle ship carpenter, Harrisburg, Pa.
R. H. BROOKS, or WEST, chief foreman, naturalized American, London.

State Department officials immediately set afoot an inquiry to determine whether the Armenian was sailing merely as a freight vessel carrying contraband cargo, or was under charter to the British government. The interests of the United States in the missing Americans depends upon that point.

NEW YORK, June 30.—The Armenian sailed from Newport News for Avonmuth on June 17 in charge of Captain Trickey. The vessel was of 8825 tons gross register, 512 feet long and had a beam of 59 feet and a depth of 35 feet. She was built in 1895 at Belfast.

"Lost—One Convention" Finder Please Return

Lost! One convention. When last heard of, was in good condition. Finder please return to Hotel Oakland.

Where are the delegates to the National Ladies' Tailor and Dressmaking Association's convention, which was to have opened in the hotel tomorrow, making Oakland for one week the real Paris of America? Echo answers, Where?

Beginning with tomorrow, Oakland was to have learned all about things feminine as applies to clothes. All the new modes in everything in wearing apparel were to have been discussed in our very midst by men and women of national and even international renown. But how about it? Will the convention convene? Who knows?

Posed as Army Man; Falls Into Police Toils

Emmet E. Coxe, widely known in San Francisco and Berkeley hotel circles during the last three years, and who is alleged to have at times posed as an ex-Army officer, was arrested in San Francisco yesterday on a warrant charging him with defrauding the Shattuck Hotel of Berkeley out of a board and room bill of $200.

Detective Woods of the Berkeley police department found Coxe at the Stanford Hotel in San Francisco about 4 o'clock in the afternoon and brought him to Berkeley, where he is now confined.

Coxe formerly lived at Reno, where he married a Nevada girl, who sued for divorce a few days after the wedding. During the greater part of last year he lived at the Palace in San Francisco. Major-General Murray, commanding the Pacific Division of the Army, eight months ago asked the United States district attorney's office to investigate reports that Coxe had posed as an Army officer, and at the same time detailed an officer of his staff to look into the matter.

TRIBUNE-ROBERSON TRAVELOGUES

COUPON NO. 1.

This coupon and 10 cents admits you to both balconies. This coupon and 25 cents gives you a reserved seat on first floor, but only 400 25-cent reserved seats are available each performance. "First come, first served."

Germany and the War

Good for this Travelogue only

Macdonough Theater, Monday Evening, July 5th, at 8:15

CITY HALL TO SEE NEW FACES

Change Tomorrow Will Bring in New Municial Administration.

(Continued From Page 1)

veloped system of public parks and playgrounds, dredged Lake Merritt and reclaimed the swamps south of the Twelfth-street dam; reduced water rates to municipality 25 per cent and to private consumers 27 per cent; established a public museum; secured adoption of a new city charter and inaugurated civil service, installed the salt water high pressure auxiliary system for fire protection, reorganized the police department; constructed fire and earthquake-proof buildings for police and fire alarms electrical system; reduced car fare to annexed district constructed 25 new systems of sanitary and storm sewers; placed all electric wires under ground in business district; installed electrolier and modern gas lamp systems of street lighting; erected city hall, municipal auditorium and modern school buildings; organized municipal woodyard, established women's protective bureau.

Mott was first elected a city councilman in 1895, when Davie was elected mayor for the first time. He served until 1897, when he was out for two years and was again elected in 1899 for a period of two years. He was elected mayor in 1905, succeeding Mayor Warren Olney. At that time he had the Democratic, Republican and Municipal League nominations for the office. He was subsequently re-elected at each expiration of the term until in 1913 he faced a recall with two other members of the council. He was returned to office by a large majority over all his opponents.

HIS ASSOCIATES.

Associated with Mayor Mott in his policies has been Frederick C Turner, commissioner of public health and safety. Turner was elected in 1911 as city engineer and ex-officio a member of the old board of public works. He retained this office until 1911, when he was elected commissioner under the new charter.

Prior to entering municipal office Turner had been connected with United States engineering service.

John Forrest, the other commissioner to go out, was elected four years ago, having not been previously connected with municipal life. Forrest has made a remarkable line record and one of the best officials the city has ever had.

MAYOR SAYS FAREWELL.

At the conclusion of the council meeting today Mayor Mott delivered a short address of farewell. Mrs. Mott and a number of old friends of the mayor attended the session today. The mayor spoke of the splendid service which had been rendered by a number of the chief officials and declared that he considered it would be a very grave mistake to make a change in regard to them.

"My hope has been that these men would continue in the service of the community. They have been loyal, fearless and able. It would be a great mistake to make a change here. I speak particularly of Superintendent of Streets Brown, Chief Petersen, Building Inspector Towle, Electrician Babcock, City Attorney Woolner and City Clerk Frank Smith."

The mayor complimented his fellow commissioners on their work and spoke of the service that each had given the city.

"No fair criticism can be leveled against any member of this council," he said. "I know that each one of us has worked honestly and with the best interests of the city at heart. I defy anybody to show where a member of this administration has deliberately set about to do any wrong act. I care not to what city you may go, you cannot find better service than has been given by these departments.

"Commissioner Turner has served the city for many years. He is a man of the highest integrity and he has administered the department in his charge in a manner that is highly commendable and has brought them to a fine standard of efficiency.

"Commissioner Forrest has had charge of the fiscal department. He has been with us for only four years, but he has handled his work carefully and has been a splendid public servant. In addition to that he has been the representative in the council as ex-officio member of the board of education. There also he has done his duty in a splendid manner.

NOTES GOOD STREETS.

"The good streets of this city are due in large measure to the services given by Commissioner Baccus. Our streets are known throughout the country. Baccus was formerly chairman of the street committee of the old city council and has since then been in active charge of the street department.

"Commissioner Anderson has rendered a fine account of himself. In his hands has been the responsibility for the expenditure of several million dollars. I think it is a matter for congratulation and pride that the city has received value in labor and materials for every dollar that has been expended. There has been a strict accounting and no suggestion of wrongdoing has come in connection with the expenditure of these large sums of money.

"The city hall, the auditorium and our beautiful schools stand as a testimonial of his services."

Commissioner Forrest asked for a resolution of the city council excusing him from attending the special meeting to be held tonight, as he had made arrangements to go out of town on his vacation. This will be the first meeting which Forrest has absented himself in the four years of his service, both as commissioner and school director. It is a record that is not held by any other official.

PROSPERITY NOT IN SIGHT: CROCKER

Financier Gives Impressions Gathered on Trip in East

The country has not entered upon an era of prosperity, and the business and financial conditions are little different from those that existed a year ago, according to William H Crocker, California capitalist and president of the Crocker National Bank and a director in other San Francisco financial institutions.

Mr Crocker returned home this morning after a visit to New York, Boston and other Eastern cities. He held many discussions with bank officials and representatives of business establishments, and took occasion generally to survey the conditions existing on the Atlantic seaboard.

"Don't make me laugh," he said, when seen at the Oakland pier, and asked if there was any reason to repose confidence in the propaganda being fathered by the Washington administration to the effect that the country was really prosperous.

The whole country is aroused over the disastrous effect of the La Follette Seaman's law, he stated.

Mr Crocker emphasized the fact that heretofore in discussing public business conditions he had always voiced optimistic views, because he thought they had a stimulating effect on business, but at this time it was futile not to appreciate the real situation, or to tell the truth about it.

"Business and financial conditions in the East are very quiet," he said. "They are about the same, as they were a year ago and about the same as they are here. Every one knows what that means.

"There is no new business, no new construction, no new enterprise—except those purely for the purpose of supplying war munitions for Great Britain and Europe. The banks are full of money and the rates for short-term loans are low, but no money is being put into permanent and big business enterprises.

"No one can make reliable forecasts or definite plans for the future. No one can begin to do this until the war is over. It has introduced conditions and features that none of us have had to meet heretofore and we have got to wait until each new development meets us face to face, we can't anticipate it.

"No one can tell us what the financial and industrial condition is going to be when the war is over, and business must see a pretty clear, open future before it begins to expand.

"The war however is not the only cause of this waiting and uncertainty. The policies of the national administration have hit business hard in many places and it has not even had the chance to begin to recover.

ALL DEPLORE ENACTMENT.

"Take the seaman's act, for an example. No one will build a ship. No moneyed man or bank will put money into a ship in the face of this law. It may be interesting to know that the newspapers of the East are devoting both their news and editorial columns to pointing out that the seaman's act is driving American shipping out of business. Regardless of party affiliations they are united in deploring the enactment and effect of this law and cannot see any advantage that will result to our country from its enforcement. In the face of such legislation as this moneyed men won't build ships or anything else.

"These are real physical conditions. Psychologic prosperity may adequately serve President Wilson, but it won't do for business. Business must have a chance to live or it perishes."

AUDITORIUM CONCESSION PRIVILEGES ARE LET

Concession privileges of the Municipal Auditorium were let for the year today by the city council on the basis of bids received yesterday. The concession for checking hats, bundles, wraps and coats was let to A. Benson on his bid of 33 1-3 per cent of the gross receipts.

The concession for the privilege of selling soda water, ice cream with cake, ice cream cones and mineral water was let to W. T. Valberg, for $750 for the coming fiscal year.

OVER 10,000 ARE TRIBUNE GUESTS

And Kiddies Certainly Enjoyed Themselves in the Zone Concessions.

Down to date 10,787 happy youngsters every one of them a guest of The Oakland Tribune and E W McConnell, the famous showman, have gone across the bay, visited the Exposition and been entertained at all of the eight wonderful amusement attractions which Mr McConnell has on the Joy Zone.

Taking it all in all, The Tribune flatters itself it has done something quite worth while. To make even one little tyke happy is an accomplishment that warrants a toast. Anyhow, it's a whole lot of fun to The Tribune to do it, and to make 10,787 of them happy is just 10,787 times as much fun.

The Tribune's guests have gone down the Zone in pairs, in trios and quartets and in droves. They have laughed themselves into the good graces and the kindly feeling of all of the show folks on the other side of the bay and Mr. McConnell has sent The Tribune word that he is willing to make a bet of no small dimensions that he has had more fun out of it than even the kiddies.

"One day," writes Mr McConnell, "we had 230 of them in Creation all at one time and they enjoyed it so much and I enjoyed so much seeing them enjoy it that I gave orders to hold them in the house, and then we gave a second show just for their benefit. They learned just how this much-bothered old world was made, just where it came from; they saw Adam and Eve and all the rest of it and I believe I am safe in saying that everyone of them today knows more about that part of the Old Testament, known as the Book of Genesis, than he would have remembered from a month of reading. Beautiful scenes remain longer and more clearly in the mind than beautiful text."

And of course every one of them saw the Battle of Gettysburg fought out. They all of them had heard of that at home and had read of it in school, but over on the Zone they actually saw it fought right before their eyes. Lots of them were inclined to believe that the "spieler" that Mr. McConnell keeps down in front of Gettysburg was doing most of the fighting, but he wasn't, really, he was merely doing the talking.

"Melodia," with its dozens of different kinds of music, just about stopped the parade, that is, that part of the parade which succeeded in getting past the Jesters' Palace. It was a pretty hard thing for a lot of the little folks to decide between an hour of the funniest kind of nonsense, such as the Jesters' Palace offers, and an hour of such music as one gets at Melodia. They finally compromised, however, and saw them both.

The fun for the folks who were standing around and watching them came when they invaded the home of Captain, the wonderful human horse, and Madam Ellis, the very remarkable little lady who reads everything you have in your mind and then tells you all about it right out in front of everybody. The horse did sums in arithmetic that lots of the little folks themselves couldn't negotiate and he even told the girls the color of their dresses and whether or not he liked them. All of which was wonderful enough, but when Madam Ellis came along and told them just what was going through their young minds, they were stumped for fair and gave it all up as an unsolvable riddle.

At the end of The Tribune journey they visited the Eden Musee, away up at the far end of the Zone, to see all the heroes and warriors and kings and things that are just now turning the world upside down with warfare. Of course all the heroes and the like were in wax, but they were so lifelike as to be startling, which made it quite as interesting as seeing the real thing.

Hangs Girl to Tree for Hours As Punishment

FRUIT RIDGE, June 30.—Tracing his 6-year-old stepdaughter to a tree, where she was allowed to hang for several hours, as a punishment for some small offense, is the charge placed against Lorenzo Catalano, a rancher, now in the county jail awaiting a battery charge. The girl's plight was discovered by Constable John Garibaldi, who cut her down and took her with the ropes still fastened to her arms before Justice of the Peace McEwen.

Several complaints had been made, the constable declared, regarding the man's treatment of the child, and he had been watching the premises for some time. The child had been tied with slip-knots about her arms, and tried so high that her feet barely touched the ground. Her arms were badly cut by the ropes. She had been tied for several hours before rescued by the officer.

Ginnell's Question Stigmatized in House

By Associated Press.

LONDON, June 29, 3:15 p m.—"A scandalous and wholly false aspersion," is the way Reginald McKenna, Chancellor of the Exchequer, speaking in the House of Commons this afternoon stigmatized a question put by Lawrence Ginnell, Nationalist, suggesting that British troops were killing Germans after they had laid down their arms, instead of taking them prisoners.

Sir Arthur B. Markham, Liberal, invited Mr. McKenna to ask the United States government to convey to the German government "the fact that Mr. Ginnell is not of sound mind."

MERCHANTS WANT DEPOSITS BACK

Commssioner Defendant in a Suit for Recovery of Advance.

Merchants and manufacturers of Alameda county who contracted for floor space and the installation of exhibits at the Exposition under the provision making an appropriation of $15,000 for that purpose by the Board of Supervisors through a contract of W D Egilbert, Commissioner-General, have been forced to resort to the courts in order to collect moneys advanced to them.

An attachment for $349 was levied today upon a warrant for approximately $3700, issued to Egilbert and now held by County Auditor Garrison.

The attachment is in favor of the Doak Gas Engine Company, which has brought suit in the Superior Court for the amount.

Another attachment for $2500 has been levied by F R McKenzie in his suit against Egilbert in the Superior Court of Sacramento county.

When the county appropriated the $15,000 for installation of exhibits at the Exposition, it was understood that there should be no expense attached to the exhibitors either for floor space or for installation, including cartage and other necessary work to be done in order to put the exhibit on the floor and return it at the close of the Exposition.

But it was necessary for a number of manufacturers to advance the costs of installation, it was explained today, the understanding being that when the fund appropriated by the county became available the amount would be returned. It is under this agreement with Commissioner Egilbert that the Doak company is suing to recover.

Oakland Belle to Wed San Franciscan

The engagement of Miss Beverly Nason, daughter of Mr. and Mrs. Arthur G. Nason, of Claremont Manor, to Robert Power of San Francisco, was announced today in betrothal cards received by their friends. Miss Nason is one of the prominent belles of Oakland society in the set that includes Miss Dorothy Capwell, Miss Phyllis Lovell, Mrs. Paul Philip Bliss and others, and is a sister of Miss Ada Nason whose engagement to Edward Akins was announced this season. She is very bright and pretty and is one of the most graceful dancers of society.

The family formerly lived in Alameda and Miss Nason attended school there, later graduating from a finishing school in Engelwood, New Jersey. Her fiance is the son of Mrs. Mary Power of San Francisco and is connected with the Pacific Telephone Company. The wedding will take place in October.

Agents for Athena Underwear

Agents for Ladies' Home Journal Patterns

JULY CLEARANCE SALE

Abrahamsons — THE HOME OF FASHION — OAKLAND, CALIF. — 15TH & WASHINGTON STS.

This Great Clearance Sale

Laces 25c — Values to 65c. Fine Shadow, Filet Net, Oriental Net, Venise edge and bands, pure linen cluny edge and bands, Chantilly laces, black, white, cream and ecru. Value to 65c. Special, yard 25c

Women's Stockings 35c — A regular 50c line, pure thread silk boot stockings, full fashioned, high spliced heel, double toe, sole and top. These in black, tan and white.

Fine Laces 53c yd. — Values to $1.50. 2500 yards fine Net Oriental, 18 to 27 inches wide, in cream, ecru, white allover in Venise, shadow and fiber silken net; black, white and ecru, 18 inches wide, narrow net laces, Venise edges, Venise bands and edge, including a line of colored nets 27 inches wide. Wide range of goods and great values to $1.50 ..... 53c

Children's Stockings 10c — Imperfect 15c line, fine quality elastic weave, strong and durable for school wear; sizes 6½, 7½, 8½ and 9½.

Offers Five Immense Floors of new and standard merchandise so far underpriced that it is most unbelievable. But just a glance at the price tickets will surely convince you. Every department manager has strained all efforts in value-giving in order that this great clearance event will go down in history as being the greatest of any sale previously held. Reductions in many cases are from 30% to 60% OFF regular prices. We quote a few record-breaking reductions for opening day:

You're Interested in Millinery — A complete clean-up of all Summer Goods far below HALF PRICE.

NEW CORDUROY TAMS, FELT SPORT HATS AND PANAMAS ALSO SHOWN AT INTERESTING PRICES

Basement

15c Wash Weaves 6¼c — Broken lines of fancy figured and striped lace cloth, check dimity and crepe batiste; 2 to 8-yard lengths; rare value at 6¼c yard.

20c Plisse Crepe 10c — Fine, soft, pure white Plisse Crepe, suitable for underwear, etc. Regular 20c quality for 10c.

20c English Longcloth 10c — Yard wide, evenly woven English Longcloth. Fine soft finish for underwear and gowns. Yard 10c.

12½c, 15c White Goods 7½c — Check and stripe nainsook, lawns, longcloth and other sheer White Goods. Yard 7½c.

20c Summer Suiting 10c — Double width Suiting in colors and dash effect. Both sides alike. Wool finish, splendid wearing quality.

15c White Lawns 7½c — Pure white 40-inch Lawns, suitable for summer waists and dresses. Yard only 7½c.

12½c Outing Flannel 7½c — Double fleeced Outing Flannel in white, cream and blue and white stripe and check patterns.

85c Cotton Batts for 39c — Pure white carded cotton in 72x84-inch size. Full 3 pounds weight. 85c batts for 39c.

THESE VALUES ARE WONDERFUL

SUITS, COATS, DRESSES

Every Suit, Coat and Dress in the house goes in this great Clean-up Sale. Handsome model Suits in pongee, taffeta, serge and worsted. Nobby Coats for street, auto and afternoon. Stunning Dresses of silk, wool and summer fabrics. Every garment must be sold in the next ten days, regardless of former prices, to make room for new fall garments which are arriving daily.

$40.00 to $50.00 NOVELTY SUITS on sale at $19.50
$29.50 to $35.00 SUITS on sale at $16.50
$19.50 to $25.00 SUITS on sale at $12.50
$25.00 SILK SUITS on sale at $12.50
$20.00 SUITS on sale at $5.00
$27.50 to $35.00 COATS on sale at $14.75
$18.50 to $25.00 COATS on sale at $10.00
$10.00 to $17.50 COATS on sale at $4.95
$29.50 to $40.00 DRESSES on sale at $19.50
$18.50 to $27.50 DRESSES on sale at $12.50
$10.00 to $17.50 DRESSES on sale at $5.00
$7.00 to $9.00 DRESSES on sale at $3.50

WAISTS At Still Greater REDUCTIONS

Colored Wash Silk, White Crepe and Voile Waists in new styles and patterns. All sizes from 34 to 46. Values to $2.00 ..... 95c

Waists — Georgette Crepe, Crepe de Chine, Pongee and Lace Waists, plain and fancy styles for street and evening wear. Values to $7.50 ..... $3.45

Silk Petticoats — A Clean-Up of Silk Petticoats—Messaline, jersey top and silk mull. Petticoats in light and dark shades; assorted style flounces. Values to $5.00 ..... $1.95

Silk Sweaters — Silk Fibre Sweaters at sale prices. Colors—blue, maize, gold, rose, brown, pink, white and green.
$10.00 Sweaters, belted backs $7.50
$ 7.50 Sweaters, in light shades $5.00
$ 5.00 Sweaters, in two-tones $3.95
Silk Scarfs, values to $2.50 ..... $1.75

Ladies' Tub Dresses — Ladies' Tub Dresses in styles and prices that appeal. Voile Lawn, Gingham and Dimity Dresses for house or street wear.
All Dresses to $7.50 $4.95
All Dresses to $5.00 $3.95
All Dresses to $3.95 $2.45
All Dresses to $2.50 98c
All Dresses to $1.50 89c

Children's Dresses — Tremendous reductions in Children's Dresses, plaids, checks and solid colors, pink, blue and tan Dresses, with Parasol and Hats to match. Values to $2.50 ..... 98c

Hour Sales

9 to 10 ONLY. NO PHONE ORDERS

6c 36-inch Bleached Muslin; yd. 3 1-3c
$2.19 2-lb. Australian Wool Batts; each $1.69
19c Hemstitched Scrim, white and ecru; yd. .. 10c
$1.19 Oriental Couch Cover; each 69c
85c Cotton Batts, full comfort size; each 39c
25c White Persian Lawn, 40 ins. wide; yd. ... 10c
$1.00 doz. Bleached Mercerized Napkins; doz. 69c
20c Summer Outing Suiting; yd. 9c
25c Longcloth and Nainsook, 36 ins. wide; yd. 8 1-3c
5c Shelf Oilcloth Edging; yd. 1c
$1.50 Middy Blouses 89c
$1.50 Junior Wash Dresses 25c
Values to 50c Corset Covers 23c
25c Sewing Kit 5c
Values to 25c Hose Supporters 2½c
Values to 25c Dress Shields 5c
$1.00 Handbags 25c
18c Plain and Fancy Ribbons 5c
$1.00 Kid Gloves, slightly mussed 34c
20c Oil Cloth 10c
35c Ladies' Knit Union Suits 19c
12½c Summer Vests 7½c
6¾c-7½c Handkerchiefs 3 1-3c
Value to 25c Ruching and Cord; yd. 5c
$2.00 Pongee Parasols $1.25
25c Boudoir Caps, each 15c
Value 10c Laces and Braids, yd. 1c
Values to 50c Sample Laces, each 5c
25c soiled lisle Gloves 5c
Values to $2.50 pair, Sample Curtains, each ... 35c

Notions

50c Hair Brushes — High-grade Brushes, in ebony and rose wood finish 35c

75c Hair Brushes — Guaranteed solid back and pure bristles 59c

BASEMENT

25c and 35c Nets 19c — New bungalow nets, madras, filet and Crafters nets, in white, ivory and Arabian colors. 36 to 44 in. wide. An unusual value.

COUCH COVERS $1.19 — Heavy repp couch covers 50 inches wide. Hemmed and fringed, green and brown stripes. $2 line.

50c CRETONNES 25c — Fine English cretonnes, also repp chintz, cotton taffeta, etc. 5 to 10-yd lengths. Yard 25c.

2000 Yds. New Silks at 89c — This assortment consists of 36-inch, $1 and $1.50 Silk Taffeta, Silk and Wool Poplins, Satin Electra, Crepe de Chine, Plaids, Oriental Pongees, Coating Pongee, Foulards and various other broken lines. Greatest of all silk offers at this low figure of ... 89c

BASEMENT

$2, $3 Lace Curtains $1.29 — This is a final clean up of loom lace curtains.

$1 BED PILLOWS 69c — Size 19x26 inches filled with good, clean mixed feathers and covered with art ticking. Sanitary and odorless.

$1.00 COMFORTS AT 69c — Splendid value. Full bed size comforts in light or medium colored patterns. Filled with new cotton.

Notions

15c ladies' and children's Hose Supporters, black and white only; pair 10c

25c Spring Shopping Bag, large size, extra strong 15c

5c Samson Linen Finish Thread, white only, for sewing carpets, buttons, etc. Two spools 5c

MEXICAN OFFICIALS PLAN PEACE TALK

General Robles Acts as Intermediary Between Rival Jefes.

(Continued From Page 1)

are similar to those filed in El Paso, it was stated by the officials that the evidence against the two leaders is much stronger in San Antonio than in El Paso, and that considerable new evidence has been discovered since the arrest of the two men in El Paso last Sunday.

Officers of the department of justice say that the evidence in their possession supporting the charge of setting on foot an expedition against Mexico is such that they are very hopeful of securing conviction.

Another reason for filing these additional charges, it was said, is to bring the two men away from the border, and from surroundings which the Federal officers say is not conducive to a clear understanding of the interests of the prisoners and the government officers entrusted with the prosecution. The government will insist upon a bond of not less than $25,000 for Huerta it was said.

PLENTY OF FOOD, YET FAMINE NEAR

By Associated Press.

SAN ANTONIO, Tex., June 30.—Eighty millions of bushels of corn is held by military factions in Mexico, and 40,000,000 bushels recently was sold by them, but not to starving civilians, according to a compilation of reports from Red Cross agents in Mexico, received at Red Cross headquarters here today. Only large lots of corn are included in the estimates, it was said, and the charge was made in the reports that the proceeds from the sale of the 40,000,000 bushels was deposited in the United States to the credit of the owners.

The reports said the Red Cross agents had been unable to buy any of the corn, even after appealing to agents both of the Villa and Carranza factions.

A Red Cross agent who has been in the Saltillo district for three weeks reports there is now in storage in Coahuila more than two million bushels of corn.

"Yet Saltillo, a city of 50,000, is starving," his report says.

HYNES AS INTERPRETER IN BURGLARY CASE

Besides acting as prosecutor in the case of William L. Lisner, charged with burglary, District Attorney Hynes this morning qualified as interpreter of the German language to the satisfaction of Superior Judge Trabucco, the defendant and himself.

When the case was called the defendant indicated that he did not understand English as necessary for the proceedings. A search was made for an interpreter, but in the absence of one, District Attorney Hynes offered his services.

Why "Force" Was Selected

For American Athletes at the Olympic Games

"FORCE"—the all wheat food, cooked with barley malt—was selected for the American athletes at the Olympic games because it is a "perfectly balanced" food, containing all of the elements necessary to build and sustain muscle and strength.

"FORCE" is easily digested and aids in avoiding dangers arising from change in diets. "FORCE" is whole wheat, scientifically prepared. Wheat foods are the staple diet of athletes when training—and afterward.

A diet of wheat means leadership. The progress of the nations proves that wheat eaters conquer the world. "FORCE" is the highest possible attainment in wheat food; cooked with malt, flaked, baked and toasted. It is the most delicious of cereals.

"FORCE" was the first ready-to-serve cereal to select wheat as its base—recognizing that wheat is king of all cereal grains. Flaked foods from corn, rye or rice do not begin to compare with "FORCE" in food value. Ask your grocer—he knows. —Advertisement.

RETELLS BIG SEA FIGHT

Oakland Skipper Saw Falkland's Battle

Details of the greatest sea battle in the world war—that of the Falkland Islands—between the German and the British warships, and the almost total destruction of the German fleet were graphically told today for the first time by Captain James C. Eagles of 2421 Thirteenth avenue, who was an eyewitness of the engagement.

During the telling of the story it developed that the battle was precipitated by a daring plan of the German fleet to capture unprepared the Falkland Islands. Instead, they found awaiting them five heavy British cruisers, which sunk four of the German cruisers, with a loss of 3000 men and officers.

Captain Eagles was in command of the San Francisco ship Drummuir, of the Hind, Rolph & Co. fleet, which was captured by the Germans on December 2 off Picton Island, just south of Terra del Fuego, stripped of her coal and provisions, and sunk.

TO CAPTURE ISLANDS.

"I and my crew," says Captain Eagles, "were taken on board the hospital ship Sydlitz, and we steamed in the direction of the Falklands.

"The fleet comprised the Sydlitz, two colliers, the Santa Isabella and the Baden and five war does the Dresden, the Nurenberg, the Leipsic, the Gniesnau and Admiral von Spee's flagship, the Scharnhorst.

"I asked one of the officers of the Sydlitz if we were not going pretty close to the Falklands, and it was then that I discovered that their plan was to capture the islands.

"This officer said 'The admiral knows what he is doing. There is nothing there that can stop us.' They didn't know that five cruisers were waiting for them.

CRUISERS APPEAR.

"On the morning of December 8 we sighted the islands, and when we were within ten miles of shore I made out a smoke cloud near land, and shortly afterward four more. They proved to be the British cruisers.

"About this time Admiral von Spee made them out, and we turned tail and ran away, followed by the British. It was 1 o'clock.

"Each British ship singled out a German. The Glasgow [illegible] the [illegible] pursued the Nurenberg firing a broadside at the Leipsic in passing. The [illegible] took the Scharnhorst and disposed of her at 6 o'clock and the Inflexible sank the Gniesnau at 6 o'clock.

FOG IS OF ASSISTANCE.

We on the Sydlitz were saved by a fog and. It lifted for a moment and the Cornwall fired three shots at us. It was decidedly uncomfortable.

We ran away into the icebergs for several days, almost reaching the south pole and later turned in at San Jose, on the coast of Patagonia. Later we were interned at San Antonio.

"We were taken in charge by the Argentine police and brought to Buenos Aires, sailing on the steamer Byron for New York January 1.

On the way home Captain Eagles saw the British cruiser Sydney, which sank the Emden. It had just returned from a 2000-mile trip up the Amazon in search of the German cruiser Karlsruhe.

"They treated me fine," said Captain Eagles, "but I feel that I would rather have been out of it all.

GERMANS "COCKSURE."

"I knew the British would win, but the Germans were cocksure. It was a pity—the scores of fine young officers lost in that battle."

An interesting detail of the American skipper's story was the capture of a French vessel, with the captain and his two young daughters. The girls were given a cabin and a guard, who was instructed by the German officers to shoot the first German sailor who passed an insulting remark about or to the French girls.

The story was circulated and believed among the German officers, according to Captain Eagles, that a wireless message had been received telling of the landing of 300,000 German troops in England, the destruction of Dover and the burning of London by Zeppelins.

Captain Eagles is at present superintending the overhauling of a vessel for the Rolph Navigation and Coal Company at the Moore & Scott shipyards on the Oakland estuary.

Swoboda Espionage Charges Are Dropped

By Associated Press.

PARIS, June 30.—Charges of espionage against Raymond Swoboda, who claims to have been born in San Francisco, will be dropped, the Petit Parisian says, as no strong evidence of his guilt has been developed. The charge of being responsible for the fire aboard the steamship La Touraine already has been dropped. Witnesses who had been heard regarding accusations of espionage have failed to give testimony considered sufficient to establish his culpability.

French Biplane Is Stopped by Fire

STUTTGART, Wuerttemburg, June 30, by wireless to Sayville.—The Wuerttemburg minister of war today announced that a French biplane on Sunday approached Friedrichshafen, where the Zeppelin hangars are situated, coming from Constance. The machine was bombarded by anti-air craft guns and it turned back after dropping three bombs between the Lake Constance shore towns of Schnetzenhausen and Raggershausen, without doing any damage. The biplane returned to Switzerland, where it was compelled to land and the aviators were arrested.

Deficit to Show on Federal Books

By Associated Press.

WASHINGTON, June 30. — This was the last day of the government's fiscal year and millions of dollars were dropping into the treasury cash drawers in a race with the "deficit."

When all receipts are in the government probably will be about $40,000,000 behind on the year's operations. At the beginning of business today the deficit stood at $79,000,000, with about half the income tax—$40,000,000—collected. All those returns will not be in before July 10, although no one can tell how high the millions will mount today.

Last year saw $32,000,000 pass into the treasury from all sources on June 30.

Torpedo Boat Fires on Smaller Ports

By Associated Press.

LONDON, June 30.—The Mytilene correspondent of the Times sends the following:

"The British torpedo-gunboat Hussar on Saturday bombarded the ports of Caesmih, Lidia and Aglelia, opposite Chios, destroying some Turkish property, petroleum depots and small vessels."

War Summary

No loss in the driving power of the Teutonic armies before which the Russians are retreating eastward is indicated by the latest official reports from the front. All along the line from Eastern Galicia northward well into Russian Poland the Grand Duke Nicholas' forces are being pushed back, although fighting stubbornly as they retreat and inflicting heavy losses on the pursuing Teutons.

The French are hammering away at the German positions in the Arras region and making some progress, they report, meanwhile frustrating German attempts to gain new ground in the Vosges east of Metzeral, the possession of which has alternated recently. The Germans report repulses of attempts by the French to regain territory lost in the Meuse hills.

Predictions from French sources are that an important success for the allied arms in the Dardanelles is on the eve of achievement, the claim being made that the Turkish troops on the Gallipoli peninsula are showing signs of exhaustion and that they will be unable to hold their positions at Krithia much longer.

After recent attacks by the allies, resulting in appreciable advance, it is declared 6000 Turkish dead were found in the trenches on the front taken by the French.

The Austrians, although well occupied in the Galician campaign, are not neglecting to keep a sharp watch on the Italian front, reports from the Tyrol and Trentino district, for instance, mentioning notable activity of the Austrian artillery. Italy's forces are making slow headway on the Isonso, unfavorable atmospheric conditions being mentioned as interfering with operations there.

German submarines have claimed two more victims, the Norwegian steamer Gjeso and the ship Cambuskenneth, of the same nationality, having been sunk by torpedoes. There were no fatalities.

Mytilene advices record an exploit of a British gunboat, which bombarded the Turkish ports of Chesmeh, Lidia and Aglelia, destroying petroleum depots and several small vessels.

The diplomatic situation with regard to the Balkans is again widely under discussion. The recent conference of the German chancellor and the German and Austrian foreign ministers is followed by the assertion in German quarters that the hopes of the quadruple entente powers for military help from Rumania and Bulgaria have materially lessened. In connection with this situation the occupation of Scutari by the Montenegrins is an interesting development.

CZECH NEWSPAPER STOPPED.

By Associated Press.

PRAGUE, Bohemia, via London, June 30, 10:35 a. m.—The newspaper Narodnie Listy, leading organ of the Young Czech party, has been suppressed by the police.

There have been many reports since the war began of disaffection among the Czech element in Hungary and of a peace propaganda conducted by that party.

ENTER SCUTARI IN MILITARY POMP

Montenegrin Occupancy of Albanian City Rarely Impressive.

By Associated Press.

PARIS, [illegible] p. m.—Describing the occupation of Scutari, Albania, by Montenegrin troops, the Rome correspondent of the Havas Agency says:

"Mussulmans, Catholics, members of the orthodox faith, members of the government, the police force, the schools and the population, preceded by flags and bands, marched out of the city. At noon came the triumphal entry of the Montenegrins, preceded by an advance guard. Following the advance guard were priests in their ceremonial robes, carrying the cross and religious standards, then came the main Montenegrin army, led by General Vechovitch and the Montenegrin consul and bands of irregular Albanians, followed.

"The Austrian consul lowered the flag and placed the consulate in the care of the Greek consul.

"The general staff of the troops occupying Scutari have taken charge of the administration of the city, declaring that citizens must henceforth consider themselves of Montenegro and be judged according to Montenegrin law and that disturbers of the new regime will be punished by martial law.

"General Vechovitch addressed the foreign consuls, saying that he was taking possession of the city in the name of King Nicholas. Patrols guard the consulates and public buildings."

SUE AUTO OWNERS.

Suit for $5000 damages has been commenced in the Superior Court by N. H. Jewel against [illegible] for injuries sustained when the defendant's motor truck crashed into plaintiff while he was riding a bicycle. Mrs. B. A. Bryan wants $5000 damages from Charles N. Berkholn for injuries sustained when his automobile backed into the plaintiff.

U. S. STIRS GERMAN IRE

Editor Angry at American Stand on Frye

By Associated Press.

BERLIN, via London, June 30, 11:35 a. m.—A Reuter dispatch containing a summary of the United States note asking Germany to reconsider her refusal to settle by direct diplomatic negotiations the claim arising from the sinking of the American ship William P. Frye is printed without comment by the Berlin newspapers, with the exception of the Rundschau. This paper introduces its article by saying:

"Along with the [illegible] incident which, it is true, is settled so far as we are concerned, but is to be looked over again for America's sake, comes an exchange of opinions concerning the sinking of the ship Frye."

The Rundschau asks what more America wants than the offer to pay damages. The paper answers its own question by saying:

"It wants to [illegible] the German method of marine warfare in favor of England, and absolutely nothing else can be said.

"Rejection by the United States of the proposal for prize court proceedings [illegible] is not justified." The newspaper continues:

"Finally the American standpoint that Germany has not the least to [illegible] the shipment of contraband on American ships simply can not be considered by us. Germany has this right unconditionally, for it is dealing with the protection of its most urgent interests. As to the means wherewith it sees fit to put this right into execution, it does not need any instructions from the United States any more than in the Lusitania case. We offer to pay full damages and have said so. With that this case, too, is settled so far as we are concerned, at least in principle."

Lieutenant Dodd to Head Coast Radio

By Associated Press.

WASHINGTON, June 30.—Lieutenant Commander F. H. Dodd was today designated Pacific Coast superintendent of naval radio, a new office. Commander Dodd will have his headquarters at the naval training station, Yerba Buena Island, San Francisco.

Germany Begins to Save on Its Cotton

By Associated Press.

BERLIN, via London, June 30.—The military commandant of the Province of Brandenburg in which Berlin is situated has issued an order effective August 1, prohibiting the manufacture of fabrics wholly or chiefly cotton for nearly all ordinary purposes such as articles of clothing, bed sheets, pillow slips and table cloths.

The presumption from this order is that Germany needs all the cotton available for use in the manufacture of explosives.

Asquith Declines to Talk of Peace

By Associated Press.

LONDON, June [illegible] p. m.—Premier Asquith, replying today in the House of Commons to the question asked yesterday by David Mason, Liberal, as to whether the government would state terms upon which peace would be considered, said:

"It would not be in the public interest to add anything to what I have already publicly stated on this subject."

SEIZE SWEDISH STEAMER.

By Associated Press.

LONDON, June 30.—The Stockholm correspondent of the Morning Post sends the following: "The Germans seized the Swedish coasting steamer Brottning Sohpia, with passengers and a general cargo, in the Baltic, and took her to Swinenamde."

50th ANNUAL SALE

At All Three ROOS Stores— San Francisco, OAKLAND and BERKELEY

ONLY NINE DAYS MORE

Not a "frantic money-raising" sale—not a jumble of odds and ends at catch-penny prices, but vast quantities of brand NEW merchandise of the highest quality, fresh and crisp, from the most renowned Factories and Style Creators.

Hart Schaffner & Marx

Have co-operated with us in this great sale—Thousands of their finest Suits are included.

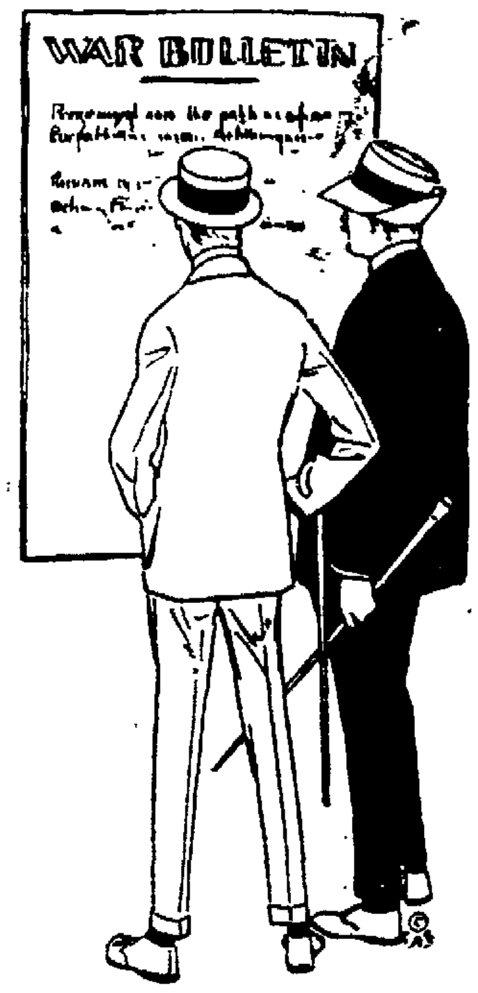

MEN'S $15 SUITS For $10.50
And Young Men's

MEN'S $20 to $25 SUITS For $15
And Young Men's — *Including Hart Schaffner & Marx Suits*

MEN'S $30 SUITS For $20
And Young Men's — *Including Hart Schaffner & Marx Suits*

MEN'S $35 to $40 SUITS For $25
At this Sale Price $25—You will find large quantities of Hart Schaffner & Marx, highest priced suits included.

Haberdashery At Huge Reductions

"SHEDAKER" ATHLETIC UNION SUITS
Regular $1 per suit
SALE PRICE
65¢

Shirts

$1.50 Shirts for...**$1.15**
$2.00 Shirts for...**$1.35**
$2.50 Shirts for...**$1.85**
$3.50 Shirts for...**$2.65**
$5.00 Shirts for...**$3.65**

ONYX 50c SILK HOSE
(Men's)
3 PAIRS
$1

AT ALL THREE STORES

Men's $2.50 Felt Hats—Sale $1.35
Men's $3.50 Felt Hats—Sale $2.35
Children's Straw Hats—Half Price

Also Big Reductions in Boys' and Children's Clothes

OVER 500 of the famous "Bull Dog Bags and Suit Cases are included in this great sale—The Bull Dog Bags are in all sizes—Black Tusco Leather and Tan Boston Cowhide—Suit Cases in Solid Cowhide—Extraordinary value FOR **$5**

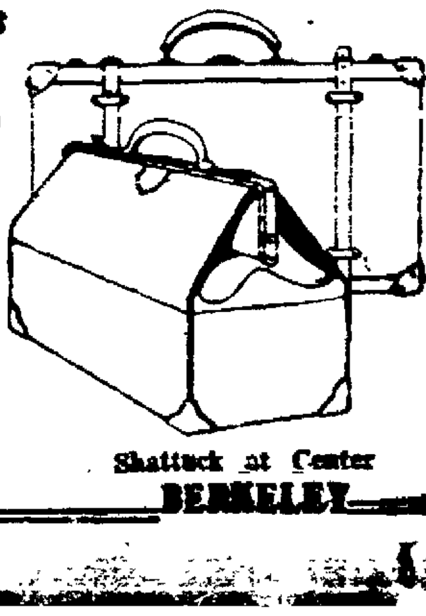

DENT'S GLOVES
(Men's)
Never before sold at less than $2. In This SALE at.. $1.35

Roos Bros
INC.
(KEESEMAN'S)
CLOTHIERS TO MEN, WOMEN AND CHILDREN

Market at Stockton — SAN FRANCISCO
Washington at 13th — OAKLAND
Shattuck at Center — BERKELEY

Special This Week

We Have Six More Pianos That Have Been Taken in Exchange on

Angelus Player-Pianos and Art Apollos. These Pianos have been put in fine condition and are priced right. You know the reputation of The Wiley B. Allen Company and know that we wouldn't offer these as special if we didn't feel that they are the most attractive buys in our store.

Hemme & Long (Walnut) **$100**	**Ronisch** (Mahogany) **$100**	**Milton Player** (88-Note Mahogany) **$340**
Fischer (Rosewood) **$90**	**Kingsbury** (Oak) **$175**	**Behning Player** (Mahogany, a snap) **$290**

YOUR MONEY'S WORTH OR YOUR MONEY BACK

The Wiley B. Allen Co.

1209 WASHINGTON ST. Bet. 12th and 13th Sts.

WE BEG!

¶ Our friends at the Orpheum to telephone for seats in advance this week—PLEASE.

¶ The crush is very great.

¶ The New York Fashion Show, with its $50,000 richness in gowns, is attracting the ladies in such numbers at every show that seats are very scarce.

¶ We dislike to see our patrons disappointed, and we dislike to see them obliged to take seats in the rear.

¶ So we respectfully suggest that, to avoid disappointment, please

¶ Telephone NOW—Oakland 711.

¶ Remember—the new Vacation Prices are now in effect.

The Orpheum Management

Tahiti Barred to Suspicious Strangers

By Associated Press.

WASHINGTON, June 30.—American Consul Layon at Tahiti, Society Islands, reported to the State Department today that all foreigners arriving in the French possessions without passports will be denied admission. He reported that both moneyed and penniless strangers appearing in the Society Island were suspected of being spies "in the pay of the enemy," that a large number of the recent arrivals claim to be American citizens and that nearly all came from the United States through San Francisco.

SAN FRANCISCO, June 30.—Passports have been required to be shown by all persons purchasing tickets to the Society Islands, it was said today by officials of the Union Steamship Company of New Zealand, limited, the only steamship company touching there from San Francisco.

No report has been received yet as to whether four passengers from here on the steamer Maitai, which sailed May 27, have been admitted. All passengers sailing previously were admitted. Twelve passengers who sailed from here June 23 on the steamer Moana will not arrive at Tahiti until July 5. The four persons destined for Tahiti on the Maitai were R. S. Renfrew, Percy Varney and R. W. Smith, who were booked at San Francisco, and A. W. Gilmore, who was booked at Los Angeles.

SANTA FE ROAD'S NEW TERMINAL TO OPEN

Oakland's newest freight terminal—one of the most commodious in the West—will be opened tomorrow when local officials of the Atchison, Topeka & Santa Fe railway will begin the use of the corporation's just-completed yards at the foot of Alice street.

Here have been installed the most modern conveniences for the handling of freight in large quantities. An enormous freight house has just been completed. It is surrounded by large platforms, ample team tracks, together with a depressed track and a 25-ton electric traveling crane for the handling of heavy freight.

The new terminal takes up thirty-three acres facing the estuary, and is provided with covered wharves and docks for the handling of water shipments, and affords most convenient delivery in the heart of the city's business district. The new terminal was necessitated by the growing volume of the Santa Fe's business. The waterfront site was chosen that the proposed belt line railroad of the municipality might be taken advantage of, as well as the many advantages that will come through their water connections.

OVER HUNDRED TO RECEIVE DIPLOMAS

Oakland Polytechnic Engineering College to Hold Graduation.

Members of the class of June, 1915, of the Oakland Polytechnic College of Engineering will complete their course of study this evening when diplomas are awarded to the one hundred and six young men and women who comprise the list of graduates. The exercises are to be held in the auditorium of the college, 1310 Madison street, and a program of considerable merit has been arranged for the evening's entertainment.

The invocation will be delivered by Thomas E. Watt and will be followed by a violin solo rendered by Miss Marion Nicholson. Miss Nicholson will play "Sarabande," a work of Carl Bohm and "Berceuse" by Simon. Alexander Stewart of the California Institute of Musical Art has been instructing Miss Nicholson and it is through his permission that she will be able to appear.

Miss Harriet Bishop will read a cutting from "The Spanish Gypsy," by George Elliot, and Miss Grace Keating, accompanied by Miss Olga Schuman has consented to render two vocal selections, "Come Back to Erin," and "The Leaves and the Wind."

Rev. William Day Simonds, pastor of the First Unitarian church, has been selected as speaker of the evening and will address the graduates on a topic dealing with the life that is before them.

County Superintendent of Schools, George W. Frick will also deliver a short talk to the graduates and their parents and the presentation of diplomas by Katherine C. Pflueger and Ira N. Allen will follow.

The program includes:

Invocation
Thomas E. Watt.

Violin Solo
(a) Sarabande ..... Carl Baum
(b) Berceuse ..... Simon
Marion Nicholson.
By courtesy of Alexander Stewart of the California Institute of Musical Art.

Reading
Cutting from "The Spanish Gypsy" ..... George Elliot
Harriet Bishop.

Vocal Solo
(a) Come Back to Erin ..... Claribel
(b) The Leaves and the Wind ..... Franco-Leoni
Grace Keating, Olga Schuman Accompanist.

Address to the Graduates
Rev. Wm. Day Simonds, Pastor First Unitarian Church, Oakland.

George W. Frick, County Superintendent of Schools.

Presentation of Diplomas.
Katherine C. Pflueger, Ira N. Allen.

The graduates are as follows:

Armanino, Vincent	McMath, Elsie
Barney, Clifford V.	Martell, Agnes
Binning, Retta	Morrison, Carroll
Bidstrup, Luella	Martin, Alma
Barnett, Katherine E.	Martin, Carl
Bridges, Francis O.	Miramontes, Henry
Bergendahl, Eva	Moore, Howard J.
Bradford, Gladys	Nelson, Albert
Crooker, Mildred	Nutting, Ruth A.
Crum, Jessie	O'Neill, Evelyn
Caton, William	Parrotte, Irene
Curnow, Alma F.	Prescott, Ethel
Cedarholm, Beatrice	Pollard, Lorena
Carlson, Florence L.	Petersen, Ellen
Cornforth, Paul	Parker, Sarah
Coleman, Mable B.	Pine, Anna
Coyle, Charlotte A.	Perhacs, Pauline
Cunningham, Walter	Perry, Mamie
Dong, Edwin	Quistad, Jacob R.
Dunning, Ethel	Reudy, August
Dunning, Hazel	Rose, Edith
Dudley, Margaret	Reedy, Katherine
Dias, Josie	Rose, Jessie
Erskine, Kenneth	Rattenbury, Effie
Eandi, Nina	Ralph, Gladys
Freeman, Lettie	Rhodes, Ellen
Figone, Hazel	Rice, Ellis H.
Flieri, Louise	Stewart, Alice
Frazier, Lillian	Shear, Dorothy
Frick, Raymond L.	Schumacher, Alvina M.
Gliesberg, Edward	
Gries, Harriet	Starr, Blanche
Grote, Mary	Sikora, Elizabeth
Hill, Christine	Sides, Myrtle
Hulen, Olga	Searle, Sarah
Homan, Ruth L.	Searle, Jessie
Jackson, Whitman	Shaheen, David A.
Karalake, Carmelia	Skuss, Hazel
Knudsen, Marie	Seeley, Arthur M.
Kueffer, John L.	Schaaf, Theodore J.
Kerr, Loren E.	Tate, Georgie
Kuhlman, May B.	Thomsen, Margaret
Kessler, Gladys	Thurber, Chesley T.
King, Homer Start	Trow, Cicely
Lawrence, Estelle	Tychsen, Amy
Larimer, Lawrence	Van Kirk, Irene
Leeker, Ed R.	Amelda
Masters, Ora	Van Meter, Pearl
Massa, Mamie	Webb, Merwin E.
Maloney, Kathleen	Wollitz, Lillian
McLeod, Alema	Wynne, Minor
Macomber, Ruth	Watson, Winifred
McKay, Edith	Weise, Helen

PENNSYLVANIA SOCIETY TO HONOR LIBERTY BELL

A special program in honor of the Liberty Bell upon its arrival in Oakland on July 17 will be arranged by a special committee of 11 members of the Pennsylvania Society of the bay district, which met in the Hotel Oakland last evening and organized for the purpose. H. G. Merrow, the newly elected president of the organization, was made chairman of the special committee, which will immediately begin arrangements for the celebration.

Officials of Oakland and San Francisco, as well as those of the exposition, will be interviewed by the committee members with regard to the program of events. Officers for the ensuing year were elected at the meeting as follows: President, H. G. Morrow; treasurer, W. Y. Wilson; financial secretary, W. A. Bressler; corresponding secretary, Miss Edna M. Bruce. The following members were elected to the financial committee: Dr. J. J. Moyer, chairman; Margaret L. Long, William P. Wilson and W. A. Bressler. At a meeting this evening two additional members will be elected to this committee.

Morrow also appointed a committee of five to select five vice-presidents to be elected at the next meeting of the membership on July 14.

MUTUAL AID SOCIETY HOLDS ANNUAL PICNIC

The Breuner Mutual Aid Association, composed of the employes of the John Breuner Company, gave their annual picnic Sunday, taking the steamer Caroline for Monticello Grove. About 125 employes, their families and friends attended. The bay trip proved ideal and most enjoyable in every way. Basket lunches were taken and the association furnished ice cream and music for dancing on board the steamer and at the grove.

The principal prize was won by Miss Margaret Rankin.

AMUSEMENTS

OAKLAND Orpheum — Mammoth Double Show At New Vacation Prices

Thone Oak. 711. Twelfth and Clay Streets.

The New Vacation Prices—Every seat down stairs every night, including Saturday and Sunday, 50c. Every seat in the balcony every night, including Saturday and Sunday, 25c. Every seat down stairs every matinee, including Saturday and Sunday, 25c. Entire balcony at mid-week matinees 10c. Box seats at night, 75c. Box seats at matinee, 50c.

THE NEW YORK FASHION SHOW, produced at a cost of $50,000! "On Account of the Subway," a new comedy by FISHER & GREEN; FRITZ AND LUCY BEUCH; OLYMPIAN POSERS; CLAY & CLAY; MAE KOWALSKY.

The Orpheum Players in the big three-act New York success by Caryle Moore, "STOP THIEF!"

HIPPODROME OAKLAND — Entire New Show TODAY

A Family Theater — Formerly Ye Liberty—Continuous Performance — Daily, 1:30 to 11 p. m.

First Time Here of The House of Glass

Another of the Famous "Who Pays?" Series.

6 HIGH-CLASS Vaudeville Acts 6

MATINEES DAILY, 10¢, ANY SEAT — EVENINGS, 15¢, ANY SEAT (Except Sundays and Holidays)

Complete Change of Program Every Wednesday and Sunday

FREE WAR PICTURES — Tonight 7:30 — OAKLAND'S PEACE PALACE

14TH AND FRANKLIN STS.

Central for All Cars

To Come Once Is to Come Again

Pantages

Matinee 10c Any Seat — Night 10c & 20c Any Seat

After a 12 Years' European Triumph — STUART

World's Famous Soprano Vaudeville Debut of MISS DOROTHY CALLEY

Assisted by Mons. Jean Maury offering the Newest Society Craze and Dance, THE BALBOA

Free Lessons After Each Matinee Performance

Wonderful 7-Act Show.

Soon—"The Naked Truth Girl"

IDORA PARK — July 3-4-5 "BIG DOINGS" July 3-4-5

Special Encampment NATIONAL GUARD OF CALIFORNIA

Hundreds of Troops—Big Program of Events—Artillery Firing—Prize Drills. Special Free Concert by World-Famous Tenor, CONSTANTINO. Free Musical Comedy in Main Theater Every Night. Matinees Saturday, Sunday and Monday.

Motion Picture Theaters

Columbia Theatre

TODAY TO SATURDAY

HAZEL DAWN AS "CLARISSA."

Adapted from "Gambier's Advocate." By Ronald McDonald.

FLORENCE REED IN "HER OWN WAY."

By Clyde Fitch.

Matinee, 10c—Evenings, 10c and 15c.

BROADWAY at 15th—PARAMOUNT PICTURES—ORCHESTRA EVENINGS

FRANKLIN THEATRE

TODAY—ONLY—TODAY

ANITA STEWART AND EARLE WILLIAMS in "THE GODDESS"

VERA FULLER MELLISH in "THE BONDWOMAN"

OTHER FEATURES

Coming—Theda Bara in "The Devil's Daughter"

CHANGE OF PROGRAM SUNDAY, WEDNESDAY AND THURSDAY.

Make This Your Bank

Our accommodations, convenience and cordial personal service will make you feel at home with us.

Become a Depositor at the Beginning of the New Half Year.

4% on Savings Accounts.

3% on Special Ordinary Accounts, with checking privileges.

Farmers and Merchants Savings Bank

Franklin at 13th Street.

OFFICERS

EDSON F. ADAMS, President
S. B. McKEE, Vice-President
GEO. S. MEREDITH, Cashier
F. C. MARTENS, Assistant Cashier

DIRECTORS

Edson F. Adams, S. B. McKee, C. H. Redington, F. C. Martens, C. H. Daly, C. D. Bates, Geo. S. Meredith

Protect Yourself!

Be Sure You Get

HORLICK'S THE ORIGINAL **MALTED MILK**

The Food-drink for all Ages

For Infants, Invalids and Growing children. Pure nutrition, upbuilding the whole body. Invigorates the nursing mother and the aged. Rich milk, malted grain in powder form.

A quick lunch prepared in a minute.

Take a Package Home

Unless you say "HORLICK'S" you may get a substitute.

H. C. CAPWELL CO. CLAY, FOURTEENTH and FIFTEENTH STS., OAKLAND H. C. CAPWELL CO.

July Clearance Sale

Third Semi-Annual Sale of

Summer Footwear

2500 Pairs Going

25% to 50% Less

A gigantic clearance event that eclipses all former efforts Strap Slippers, Colonials and Lace Shoes

25% to 50% Less than Regular

Without doubt the most wonderful Shoe values ever offered in Oakland or any other place at the low prices. This sale is made up of surplus stocks of our regular high quality merchandise, which is heavier than usual at this time because of the late spring rains. To reduce stocks quickly for fall merchandise we have not considered the cost to us, but have marked these shoes at prices to sell them quickly regardless of our loss.

READ THE FOLLOWING ITEMS CAREFULLY, THEN COME AND PROFIT:

250 Pairs of Low Shoes, comprising odd lots of many styles and in all leathers that sold regularly for $4.00 to $5.00 pair. While they last $1.95

350 Pairs of Colonial strap and Plain Pumps that sold regularly for $3.50 and $4 pair $2.35

300 Pairs of high-grade Low Shoes, all new styles, that sold regularly at $4.50 and $5.00, now $2.35

650 Pairs of two, three and four-strap Slippers in all leathers that sold regularly at $4.00 and $5.00 pair, now $3.35

265 Pairs of Dressy Lace Oxfords and Pumps in patent and gun metal leathers with newest spike Cuban heels and hand sewed soles. Regular $5.00 and $6.00 values for $3.35

300 Pairs of patent colt, gun metal and tan Russian Calf Lace Shoes with short vamps and French Cuban heels, all styles and all sizes. Regular $4.00 and $4.50 values for $3.65

Children's Tan Calf "Play Oxfords"

These splendid Shoes for children at lowest prices:
Sizes 5 to 8, $1.50 values, for $1.05
Sizes 8½ to 11, $1.75 values, for $1.15
Sizes 11½ to 2, $2.00 values, for $1.25

July Silk Sale

Wonderful Silk Bargains

Many odd lots of the season's favorite silks are going to be closed out in these July Sales at greatly reduced prices.

75c to $1.00 Silks for 53c Yard

A very attractive lot of taffeta, messaline and novelty silks in this bargain collection.

$1.00 to $1.50 Silks for 77c Yard

A very choice lot of Fancy Silks including the fashionable polo dots, satin stripes, novelty weaves and broken lines of poplins in solid colors, messalines, taffetas and satins. Width 36 inches.

Black Taffeta Silks

Regular $1.00 yd. quality—89c
Regular $1.50 yd. quality, $1.29
Regular $1.00 yd. quality, 77c
Regular $1.50 yd. quality, $1.29
Regular $1.25 Poie de Soie, 95c

Imported Pongees

In the July Sales at the lowest prices ever quoted on such qualities, due to an overproduction on account of the war which destroyed the Epropean markets—
Regular 75c grade—39c yard
Regular $1.00 grades—59c yard
Regular $1.50 grades—98c yard

$1.50 Silk Poplins—$1.19 Yard

This most staple silk in a full color assortment at July savings.

All-Silk Crepe de Chine at Special Prices

In both light and dark colors. Widths 23 to 40 inches.
Regular $1.35 quality for ..... $1.09 yard
Regular $1.50 quality for ..... $1.19 yard

$1.50 to $2.50 High-Grade Silks

The season's choicest silks, wide, crisp and fresh at savings that will please you. Among them are black-and-white effects, coin dots, stripes and other $1.39

July Dress Goods Specials

novelty designs in crepes, foulards, satins and crepe taffetas.

$1.00 All Wool Dress Goods 77c

Most fashionable weaves in solid colors. A July bargain that women should heed. All pure wool.

$1.50 All Wool Dress Goods $1.29

Ultra fashionable weaves including fine poplins, all wool serges, basket weaves in a complete color range including plenty of black.

$1.25 Black-and-White Checks, yd. .. $1.09

This much wanted dress goods in the July Sales at a saving. Good firm weave and excellent quality.

$1.25 Balmacaan Tweed Suitings, Yd. .. 63c

A broken line of these handsome and serviceable suitings in tan and gray mixtures. Width 54 inches.

Clearing of Art Goods

Hand Embroidered Model Pieces--Half Price

This Spring and Summer's model pieces, including Towels, Nightgowns, Corset Covers, Combinations, Aprons, Children's Dresses, Petticoats, Bonnets, Scarfs, Squares, Centerpieces, Children's Bibs—Your choice for just ONE-HALF THE REGULAR PRICE OF ANY PIECE OR GARMENT.

STAMPED AND TINTED PIECES—10c

A final clearance of squares, centers and pillows stamped or tinted in floral or conventional patterns. Original values to $1.00.

CHILDREN'S STAMPED DRESSES, 19c to 50c.

Original prices 25c to $1.00. Stamped with attractive designs on lawn, ratine, crepe and chambray. Sizes one to six years.

$1.75 FELT COLLEGE PILLOW TOPS—98c

Fringed pillow tops with backs of various colleges. Colors, blue, red and yellow.

$1.00 SHOE BAGS—79c.

For hanging on your closet door. Made of figured repp with eight pockets.

59c Cretonne Scarfs, 39c.

Lace trimmed cretonne scarfs, squares and pillow slips in several designs and colors.

25c Serim Scarfs and Squares—19c

Made most attractive by trimming of cretonne bands in pink or blue.

July Clearance in the

Children's Dept.

Dresses, Coats, Hats at Saving Prices---Bargains for Wee Tots

INFANTS' DRESSES — Both long and short styles. Many odds and ends that have become slightly soiled with handling. Various styles from which to select at about ONE-THIRD SAVINGS.

July Clearance Prices—49c, 59c, 69c to $3.75 Each.

WHITE DRESSES—A sample line for two to four-year-old tots. French styles with low neck and short sleeves trimmed with lace and embroidery. Savings practically ONE-THIRD on these pretty and most desirable dresses.

July Clearance Prices—49c, 59c, 69c to $2.25.

COLORED DRESSES—Gingham and Percale Dresses for 2 to 4-year-old tots. Regular 49c values for—35c.

Gingham and Percale Dresses made in attractive styles and representing a tremendous bargain. Sizes 2 to 14 years. Regular $1.00 values for—69c.

WHITE DRESSES — Broken lines and odd lots of white lawn, voile and nainsook dresses in sizes from 2 to 6 years. Unusually pretty styles at savings worth coming a long ways to make.

Sale Prices—95c, $1.25, $1.95 to $4.50.

COLORED DRESSES — Incomplete lines in 2 to 6-year sizes. Many kinds in this choice collection. Percales, Ginghams, Seersuckers, Linens, Middy Dresses, and a few Bloomer Dresses. Both long waisted and Dutch styles. The savings on these will more than delight every mother who comes to see them.

Sale Prices—35c, 49c, 69c, 79c to $1.95.

WHITE DRESSES FOR OLDER GIRLS—For the young miss from 8 to 14 years there is excellent picking among broken lines of pretty White Dresses that are slightly soiled from handling. The savings on these dresses from ONE-FOURTH to ONE-THIRD.

Sale Prices—$1.25, $1.75, $1.95, $2.50 to $7.95.

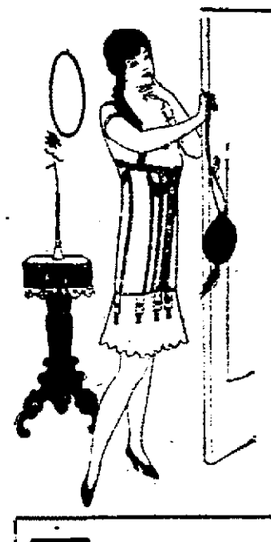

July Sale of Kabo Corsets

$3.00 Kabos for $1.75

Excellent Summer Corsets of tricorne mesh, with long skirt, free hip and low bust. Three sets of garters attached. Very light, comfortable and durable.

$1.50 Kabo Corsets for $1.15

Made of fine quality coutil with low or medium bust and trimmed with embroidery. The same Corsets that we sell regularly in our stocks for $1.50.

$1.00 Brassiers for 75c

A special purchase for the July Sales. Allover embroidery front fasten styles and muslin with embroidered tops.

Towels *At Special July Prices*

Fancy Turkish Knit Bath Towels, with red, blue or yellow borders. Regular 50c values for—35c.

Large size hemmed BATH TOWELS with red borders, regular 25c quality for—19c.

Extra heavy BATH TOWELS, all white or with blue or red borders, size 24x45, regular 35c grade for—29c.

Honeycomb Bath Towels, unusually good and absorbent, regular 25c values for—19c.

HUCK TOWELS—White hemmed Huck Towels, size 18x36, special at 7½c each.

Fine, pure linen hemstitched DAMASK TOWELS, size 18x30, regular 35c values for—29c.

H. C. Capwell Co. THE LACE HOUSE

Big July Bargains in the Basement Store

H. C. CAPWELL CO. — CLAY, FOURTEENTH and FIFTEENTH STS., OAKLAND — H. C. CAPWELL CO.

July Clearance Sale

Begins tomorrow—semi-annual stock reducing sales in all departments at prices much below regular.

July Sale Extraordinary—Special Purchase
Lord & Taylor's Sample Line of

6 Rousing Glove Specials

AT 69c—Women's single clasp mocha Gloves in sizes 5½ to 6¾ only. Gray with heavy embroidery on backs.
AT 69c—Women's long Silk Gloves with double finger-tips and Paris Point embroidery on back. In white and black. $1.00 values.
AT 45c—Women's Kayser-make long Chamoisette Gloves, in white only. Regular 75c value.
AT 50c—Kayser's long silk lisle Gloves, in white only. An excellent bargain. Regular 75c value.
AT 95c—Women's long silk Gloves with double finger-tips and fashionable heavy embroidery on back. Regular $1.25 values.
AT 98c—Women's white doeskin Gloves, P. X. M. sewn and Paris Point embroidery on back.

July Sale of
White Parasols—$2.50 values **$1.65**

A July Clearance of 100 pretty White Linen Parasols in three styles—plain, embroidered or with insertion. Fancy, long handles. Extra values at their regular price of $2.50.

Knit Underwear

For Women and Children

The most extraordinary sale of this kind that we have ever held. The name of the makers insures the quality and the prices we firmly believe are the lowest such goods were ever sold for.

Bargains in Undervests

At 10c Garment
Women's Knit Vests in regular and extra sizes, also some "cumfy" cut Vests and Bodices. Values in this lot to 25c.

At 15c Garment
Plain and crocheted yoke Vests in regular and extra sizes.
Union Suits, tight knee or umbrella style.
Knee Tights with plain or lace knee.
Infants' Vests and Bands.
Children's Vests in all styles.
Children's Black Tights.
Values in the above garments reach to 35c.

At 25c Garment
Hand-crocheted Yoke Vests for women in regular or extra sizes. Values to 50c among these.

At 30c Garment
Women's Knit Tights, Corset Covers, Union Suits and Bloomers.
Extra size Vests and Union Suits.
All weights among them, including some winter weight goods in black and white.
Crocheted Yoke or Plain Vests in great quantities; also children's fleeced Union Suits in large and medium sizes with drop seats. White only. Values to 65c in the above lot.

At 45c Garment
Swiss rib Union Suits for women. Low necks and knee length, and lace or plain knee.
A handsome assortment of crochet yoke Vests. Values to 75c.

At 65c Garment
Women's PURE SILK Vests in white Swiss rib.
Women's fine lisle Bloomers in white, pink or black.
Women's fine mercerized Suits in black or white.
Women's black wool Tights.
Values to $1.50 in the above lot.

At 75c Garment
Women's ITALIAN SILK Vests and Bloomers in pink. Values to $2.00.

At 95c
Women's Swiss ribbed SILK UNION SUITS in white only. Low neck or ankle length. In regular sizes. Values to $3.00.

At $1.25
Women's ITALIAN SILK UNION SUITS in white or pink. Values to $3.50.
All Grouped on Bargain Tables in Center Aisles.

Neckwear

July Bargains

VESTEES—Lawn, net and pique Vestees with rolled collar of lawn or lace and attractively finished with fancy buttons. All this season's styles. Regular 50c values for..... **39c**

COLLARS—Colored embroidered, lace, Swiss and organdie Collars, in fashionable flat, roll or pleated effects. Extra special at..... **23c**

ODD NECKWEAR—A clean-up of odd Collars, Vestees and stocks of Swiss, organdie or embroidered Linette. All styles and shapes. In two sales lots.
Values to 35c for—15c.
Values to 25c for—10c.

Laces

EDGES AND INSERTIONS—Valenciennes edges and insertion to match. In both single and double thread patterns. Piece of 12 yds.—49c.

ALLOVER SHADOW LACES—Shetland finish, white and cream. The popular lace for sleeves and yokes. Width 36 inches. Values to $1.75, for—yard.... **69c**

CHIFFON TUNICS—Pleated sunburst Chiffon Tunics finished with wide hem and hemstitching. Regular $2.25, yard.. **$1.19**

NET ORIENTAL FLOUNCINGS—On fine net with very small designs. Very stylish for overdresses. Width 34 inches. Regular $1.75 values for..... **$1.39**

ALLOVER LACES—Shadow cotton Laces in dainty designs for allover waists and bodices. In white and Paris. Reg. $1.50 values—yard..... **$1.00**

Embroideries

FLOUNCINGS — Organdie and Swiss Flouncings in open and French blind effects; also shadow embroidery in floral designs. Width 27 inches. Values to $1.00 yard—for..... **55c**

SWISS, NAINSOOK and CAMBRIC EMBRODIERIES — Corset cover, demi-flouncings, bands and insertions. Open designs, baby Irish effects and French and eyelet combined. Values to 60c yard—for..... **35c**

Special Purchase of Wash Dresses

for the July Sales

Choose your Fourth of July Dress from among these. Our garment buyer who has just returned from her first trip east this season was fortunate enough to get these bargains for our July Sales. **$3.95**

Prior to closing down his factory for August and September, a first-class maker made up all the materials that he had on hand in smart and clever Wash Dresses. By far the larger proportion of these materials are the same that at the beginning of the season were used in the Dresses retailing at $9 and $10.

Fine Voiles, striped Lawns and Dimities in suspender, bolero and other effects. On sale for the first time tomorrow. Fresh and very new in their style.

Silk Hosiery 79c Pair

A special purchase of a mill clean-up brings this excellent Silk Hosiery to you in July at a big saving on regular prices.

Mostly in black and white, with a few colors and two-tone effects. A great many outsizes among them in black only.

None in the lot are worth less than $1.00 and many are worth $1.50.

Daintiness Above the Average Characterizes this July Sale of

Muslin Underwear

Samples, excess lots from manufacturers whose names are linked with highest quality and clearances from regular stock at savings that are wonderful and real.

NIGHTGOWNS

At $1.10—Many styles of dainty Nainsook, some with allover lace yokes. Fresh, newest styles and daintily trimmed.

At $1.35—Three pretty styles in fine Nightgowns. Lace or embroidered yokes and empire styles. Regular $1.75 quality.

At 98c—Cotton crepe Nightgowns, in slipover styles trimmed with lace; pink or blue.

COMBINATIONS

At $1.25—Corset Cover and Drawer Combinations, open or closed drawers. Daintily trimmed. Regular $1.75 value.

Corset Cover and Knickerbocker Combinations of highgrade materials, beautifully made and trimmed:
Regular $1.00 values for ... 75c
Regular $1.25 values for ... 85c
Regular $1.75 values for ...$1.19
Regular $2.50 values for ...$1.65

Special Purchase Combinations

Arrived only yesterday for the July Sales—Both Corset Cover and Drawer and Corset Cover, and Skirt Combinations made of fine Nainsook, trimmed in the daintiest of Valenciennes laces or embroidery—Specially priced at—$1.15, $1.50 and $2.25.

Underwear—One-Fourth to One-Third Less

Clearances From Regular Stock

Some very handsome high-grade garments in this collection and many extra quality popular priced undermuslins. All odds and ends that are slightly soiled from our regular stock made by the best manufacturers. Note the savings:

Muslin Petticoats
High-grade Muslin Petticoats of best Muslin and Nainsook, simply trimmed or elaborate styles:
Regular $1.50 Petticoats for $1.00
Regular $1.75 Petticoats for $1.35
Regular $2.50 and $3.00 Petticoats $1.65

Muslin Petticoats
Regular $1.00 values for— 75c
Regular $1.50 values for—$1.13
Regular $1.75 values for—$1.32
Regular $2.25 values for—$1.69
Regular $2.50 values for—$1.88
Regular $2.95 values for—$2.22
Regular $3.35 values for—$2.37
Regular $4.95 values for—$3.31
Regular $5.50 values for—$3.37
Regular $7.50 values for—$4.92
Regular $9.50 values for—$6.34

Skirt Chemises
Regular $1.00 values for— 75c
Regular $1.75 values for—$1.32
Regular $2.50 values for—$1.88
Regular $3.00 values for—$2.25
Regular $5.00 values for—$3.75
Regular $5.50 values for—$3.67

Nightgowns
Regular $1.00 values for— 75c
Regular $1.25 values for— 94c
Regular $1.50 values for—$1.13
Regular $2.00 values for—$1.50
Regular $1.75 values for—$1.32
Regular $2.00 values for—$1.50
Regular $2.25 values for—$1.69
Regular $2.40 values for—$1.88

Extra Size Nightgowns
Regular 85c values for— 64c
Regular $1.00 values for— 75c
Regular $1.25 values for— 94c
Regular $1.50 values for—$1.13
Regular $1.75 values for—$1.32
Regular $2.00 values for—$1.50
Regular $2.25 values for—$1.69
Regular $2.50 values for—$1.88
Regular $3.50 values for—$2.37

Women's Flannelette Nightgowns
Regular 75c values for— 57c
Regular $1.00 values for— 75c
Regular $1.50 values for—$1.13
Regular $1.75 values for—$1.32
Regular $2.25 values for—$1.69
Regular $2.50 values for—$1.88

Women's Flannelette Pajamas
Regular $1.75 values for—$1.32
Regular $2.00 values for—$1.50

Corset Covers
Regular 25c values for— 19c
Regular 35c values for— 27c
Regular 45c values for— 34c
Regular 50c values for— 38c
Regular 65c values for— 49c
Regular 75c values for— 57c
Regular 85c values for— 64c
Regular $1.00 values for— 75c
Regular $1.25 values for— 94c
Regular $1.50 values for—$1.13
Regular $1.75 values for—$1.32

Combinations
Regular $1.00 values for— 75c
Regular $1.25 values for— 94c
Regular $1.75 values for—$1.25
Regular $2.00 values for—$1.50
Regular $2.25 values for—$1.69
Regular $2.50 values for—$1.88
Regular $2.95 values for—$2.23
Regular $3.50 values for—$2.34

Short Chemises
Regular 44c values for— 33c
Regular 50c values for— 38c
Regular 65c values for— 49c
Regular $1.25 values for— 94c

Drawers
Regular 75c values for— 57c
Regular $1.25 values for— 94c
Regular $1.75 values for—$1.32
Regular $2.25 values for—$1.69
Regular $2.50 values for—$1.88

Women's Flannelette Skirts
$1.50 Plain Flannelette Skirts—$1.13
$4.00 Emb'ed Flannelette Skirts—$2.67
$4.25 Emb'ed Flannelette Skirts—$2.84

FINE LINENS In the July Sales

¼ to ⅓ Less Than Regular

Sample lines, special purchases and clearance of odd lots from regular stock. Fine high-grade Linens in many attractive patterns in both round and oval shapes.

SAMPLE PATTERN CLOTHS IN ALL SIZES
INCLUDING MANY LARGE BANQUET CLOTHS

These have a few hardly discernible imperfections in weave which in no way affects the wearing quality of the cloth. Buy now at these savings:
Regular $3.00 Cloths for—$2.15.
Regular $4.00 Cloths for—$2.75.
Regular $5.00 Cloths for—$3.50.
Regular $6.50 Cloths for—$4.50.
Regular $7.50 Cloths for—$5.25.

Napkins
Regular $2.75 Napkins for—$1.95 dozen.
Regular $4.25 Napkins for—$2.95 dozen.
Regular $5.75 Napkins for—$3.95 dozen.

Mercerized and All Linen Damask
35c Mercerized Table Damask, 58 in.—29c yard.
50c Mercerized Table Damask, 64 in., extra heavy—39c yard.
$1.25 German silver bleached pure linen Table Damask, of good heavy weight, embossed patterns and 70 inches wide—95c yd.
Extra heavy bleached pure linen Table Damask, 70 inches wide. Special at—$1.10 yd.

Bedding in the July Clearance

Bargains in Sheets
All made of standard quality sheeting, seamless, with good-sized hems. At the following special prices during July:
Size 54x90 .....49c
Size 63x90 .....59c
Size 72x90 .....64c
Size 81x90 .....69c
Size 81x99 .....79c
Size 81x90, hemstitched 75c

Pillow Cases
Size 42x36 .....14c
Size 45x36 .....16c
Size 42x36, hemstitched.....12½c

Bedspreads
Honeycomb Bed Spreads, double-bed size, hemmed or cut corner fringed, heavy quality. Special at..... **$1.69**
Honeycomb hemmed Bedspreads, extra large and heavy, Marseilles designs. Regular $2.25 quality..... **$1.95**
Satin Marseilles Bedspreads, good quality, full double-bed size. Special at..... **$2.45**
Satin Marseilles hemmed Bedspreads, extra fine grade:
Regular $3.50 values for—$2.95.
Regular $5.00 values for—$3.95.

Blankets
Woolnap Blankets, white or gray; also some attractive Plaid Blankets, size 60x76. July Special at—pair..... **$1.79**
White Blankets with pink or blue borders, bound with 3-inch silk ribbon to match the border; regular $3.50 value for—pair..... **$2.95**
Gray Wool Mixed Blankets, three-quarter size—pair..... **$2.45**
Gray Wool Mixed Blankets, heavy quality, double-bed size; regular $4.50 values for—pair..... **$3.95**
White Wool Blankets, extra large and heavy and bound with pink or blue ribbons. Special at—pair..... **$4.95**
Other higher grade Blankets reduced for the July Sales to three special prices—$6.95, $8.75 and $11.50.

Comforters
$2.25 Comforters filled with white cotton and covered with good quality silkoline..... **$1.79**
Comforters filled with white laminated cotton and covered with fine silkoline with borders to match. Special. **$2.45**

Pillows
Warranted high-grade Pillows containing only clean sanitary feathers, pillows that are odorless and dustless at the following July prices:
Regular $1.00 Pillows 79c
Regular $1.50 Pillows $1.25
Regular $2.00 Pillows $1.69
Regular $2.50 Pillows $1.95

Great July Clearance of Boys' Clothing

Tremendous price reductions for July on broken line of Boys' and Children's apparel. Desirable and seasonable garments at the lowest prices such qualities were ever sold for.

Boys' Knickerbocker Suits
In both double-breasted and Norfolk styles. Good choice among splendid tweed and cheviots. In some of these lines there are but two suits, in others from six to ten suits, in a size range from 6 to 17 years.
Values up to $10.00 for $3.95
Values up to $12.50 for $4.95

Boys' Khaki Norfolk Suits
Of good quality, well made and good fitting. Regular $2.50 values for..... **$1.65**
BOYS' KHAKI KNICKERBOCKERS—Sizes 6 to 16 years. Values to $1.00 for..... **50c**

Boys' Furnishings Reduced

BOYS' GOLF SHIRTS—Made of percales and chambrays in attractive patterns. Sizes 13, 13½ and 14. Reg. 75c and $1 values for... **55c**
BOYS' PAJAMAS—Of percales and chambrays in sizes from 8 to 16 years. Values to $1.50 for..... **79c**
BOYS' IDEAL UNDERWAISTS—Of excellent quality gray twill. Sizes 3 to 6 years. Regular 50c values for..... **29c**
CHILDREN'S TUDOR ROMPERS—In all white, gray, tan and blue. Values to 75c; reduced to..... **29c**
BOYS' AND CHILDREN'S STRAW HATS—All shapes and kinds in the July Sales at ONE-THIRD LESS THAN REGULAR PRICES.

Wash Goods

Beautiful Summer Wash Goods of all kinds in the July Clearances at very wonderful savings. Come expecting to find the best bargains of the year and you will not be disappointed.
Regular 12½c and 15c Dimities and Ginghams ....9c yard
Regular 25c to 50c Crepes and Ratines .....15c yard
Regular 25c Woven Plaid Crepes .....12½c yard
Regular 25c Fine Wide Voiles .....18c yard
Regular 25c Butterfly Crepes .....17c yard
Regular 25c Yarn Mercerized Poplin .....19c yard
Regular 50c Imported Domestic Novelties .....29c yard
Regular 25c and 35c Novelty White Goods .....17c yard
Regular 35c to 50c Wide White Goods .....25c yard

H. C. Capwell Co.

Final Clearances of

Summer Millinery

150 Trimmed Hats

Values to $5.00 **$1**
This little price to force them all out in one day. Various shapes, styles and colors, trimmed in smartest styles.

$3.00 and $3.50 Shapes for $1.50
Small, medium and large shapes in black, white and colors. Going for half and less than half price while they last.

$1.50 and $1.75 Ostrich Pom Poms 95c
Very fashionable for trimming midsummer Hats. In black and colors.

$5.00 Trimmed Hats $2.48
Many new Hats had their prices lowered to this figure yesterday for the July Sales. All Hats that you would have paid $5.00 for earlier in the season.

$6.75 to $8.50 Trimmed Hats $3.48
Hats for all occasions in this collection. Not shop worn, but fresh and stylish.
Many higher-priced Hats of $10.00 to $18.00 value going at $5.00.

Great July Bargains in Waists

A July Clearance that involves many dozens of pretty and seasonable Waists. These savings on

Silk, Crepe and Net Waists

Broken lines and odd lots of Dress Waists from regular stock.
Regular $2.50 Waists for—$1.50.
Regular $3.50 and $3.95 Waists for—$2.50.
Regular $5.75 and $7.25 Waists for—$4.50.
Regular $5.00 Waists for—$3.50.
Regular $7.50 and $8.50 Waists for—$5.50.
Regular $9.50 and $12.50 Waists for—$6.50.

Lingerie Waists

Dozens of pretty Lingerie Waists at clearance prices.
Regular $1.75 and $1.95 Waists for—$1.25.
Regular $3.50 Waists for—$1.95.
Regular $2.50 to $3.95 Waists for—$2.50.
Regular $5.00 to $6.75 Waists for—$3.95.

Short and Long Crepe Kimonos

Regular $1.25 and $1.50 Short and Long Crepe Kimonos in various patterns and styles—98c.
Regular $1.75 and $2.00 Long Crepe Kimonos—$1.25.
Regular $2.95 and $3.95 Large Crepe Kimonos—$1.98.

TAKING A CHANCE NOT WORTH WHILE

Many Outings Spoiled by the Most Terrible of All Pains—Toothache.

Before you go on that long-planned vacation trip have your children's teeth attended to as well as your own. Countless otherwise ideal outings are spoiled by neglected teeth. Perhaps you say, "Those cavities have never bothered." But think, what would you do, miles away from any dentist, if they did ache? There would be only one thing to do, come home. Wasted money, time, energy, opportunity for fun. Is it worth while taking a chance?

You may think you have no cavities, but you'd better have your teeth carefully examined to make sure. An examination will cost you nothing.

For a surprisingly small cost you can have those teeth filled, temporarily at least, and thus insure yourself immunity from the most terrible of all pains—toothache.

School is out now, so bring the [illegible] a specialist on children's teeth who will do the work without hurting and who has the "knack" of handling children. I will give my personal attention to your own work.

My offices are located on the second floor of the Macdonough Theater building, room 9, 1322 Broadway, corner of 14th street. Entrance on Broadway side. Phone Lakeside 24 for an appointment. My hours are daily 9 to 5:30, and Sunday mornings 10 to 12. Don't forget the name—

DR. J. B. SCHAFHIRT.

—Advertisement.

EPWORTH LEAGUERS TO OPEN CONVENTION

In honor of the Epworth League Alliance Board of Control of Alameda county, 300 members of that organization will attend a banquet and rally to be given at the First Methodist church Friday evening, July 2. C. H. J. Truman has been chosen as toastmaster for the evening and has arranged for several members of the league to give short addresses during the banquet.

The Epworth League Alliance Board of Control of this county will gather for a two days' session in the First Methodist church of San Francisco, beginning tomorrow and ending Friday, July 2.

SUPERFLUOUS HAIR MUST BE ATTACKED UNDER THE SKIN

It has been proven by the world's greatest authorities that hair is bound to grow out coarser and stiffer after each removal—unless it is devitalized. It is impossible to devitalize hair with pastes and rub-on preparations, because they only remove hair from the surface of the skin.

DeMiracle, the original liquid depilatory, devitalizes hair by attacking it under the skin as well as on the skin. Imitations of DeMiracle are as worthless as pastes and rub-on preparations, because they lack certain ingredients that DeMiracle alone contains, which give it the power to rob hair of its vitality—its life sustaining force.

Buy a bottle of the genuine DeMiracle today and you will get the original liquid hair remover. Others are worthless imitations—refuse them. Remember, you are not asked to buy DeMiracle on a mere promise of your money being refunded. DeMiracle is the only depilatory that has a binding guarantee in each package which entitles you to the refund of your money if it fails.

DeMiracle is sold in 50c, $1.00 and $2.00 bottles. The larger sizes are the most economical for dermatologists and large users to buy. If your dealer will not supply you, order direct from us. The truth about the treatment of superfluous hair mailed in plain sealed envelope on request. DeMiracle Chemical Company, Dept. A, Park Ave. & 129th St., New York.—Advertisement.

ALAMEDA COUNTY DELINQUENT TAX LIST

Delinquent Tax List for the year 1914 for the county of Alameda appears in The Oakland Weekly Tribune (not daily), under date of June 5, 12, 19 and 26. Also delinquent Tax List for the Town of Emeryville for the fiscal year 1914-1915, and the town of Piedmont.

All persons interested may secure extra copies of the Tax Lists in question at the publication office of The Oakland Tribune, 8th and Franklin sts., Oakland, or copies will be forwarded promptly by mail on receipt of the regular price—5 cents a copy. Remittances may be made in postage stamps, if more convenient.—Advertisement.

WHAT EVERYONE SHOULD KNOW ABOUT BANKING

A concise and convenient reference booklet regarding banking customs and forms, has been prepared for the use of our customers whether they be depositors or borrowers. There is a great deal of information to be gained from it that will be valuable to you. It is yours for the asking at

The Bank of Superior Service

Central National Bank

N.E. Cor. Fourteenth and Broadway

OAKLAND

Society

An interesting affair of the week was the reception given Monday evening by Mrs. Irving Wright at her home in Berkeley in honor of Senor Constantino, the famous Spanish tenor, and Mrs. Betty Drewes Grubl, a concert singer of note in Europe who has recently come to make her home in Oakland. Mrs. Grubl is a pupil of Madame Etelka Gerster who trained Julia Culp's voice and has established reputation abroad. She sang several times at Mrs. Wright's [illegible] who was most generous with his music and gave song after song. Among those who greeted the artists were Mrs. Benjamin Ide Wheeler, Mr. and Mrs. Raymond Wilson, Mr. and Mrs. Harry East Miller, Mr. and Mrs. Fred Magee, Mr. and Mrs. Leon Clarke, Mr. and Mrs. Clinton Day, Mr. and Mrs. Adolph Miller, Mr. and Mrs. Frank Stringham, Mr. and Mrs. Thomas Arthur Rickard, Mr. and Mrs. Frank Wilson, Mr. and Mrs. John Fletcher, Mr. and Mrs. Ralph Phelps, Mr. and Mrs. William Gorrill, Mr. and Mrs. Edwin Blake, Professor Hugo Schilling and others.

VISITED REDWOOD.

Mr. and Mrs. Fritz Henshaw and Stuart Henshaw spent the week-end as guests of Judge and Mrs. Frederick Henshaw at their summer home near Redwood. Judge and Mrs. Henshaw and the latter's daughter, Miss Elinor Tay, are established there for the season after spending the winter and spring in San Francisco.

JITNEY LUNCHEON.

A "jitney luncheon" was the original entertainment given recently by Mrs. J. L. Fuller at her home in Vernon street, for 35 of her friends. Invitations were sent on picture post cards that showed the ubiquitous jitney, and they requested each guest to bring a nickel and a thimble. At Mrs. Fuller's home the nickels were collected and it was announced that they would go toward the expense of having woven rag rugs for the Baby Hospital fair for which the guests spent the afternoon sewing the long strips of vari-colored "rags." The fair will be given in November and the old-fashioned rag rugs for which the materials have been prepared by a number of Mrs. Fuller's friends will be among the attractive articles sold for the benefit of the hospital. The luncheon gathered members of the Worthwhile Club among others, and among those present were Mrs. Harris Cobert Capwell, Mrs. Timothy Coogan, Mrs. Elizabeth Chamberlain, Mrs. Maynard Wright, Mrs. Ira Breedlove, Mrs. A. S. Lavenson, Mrs. F. E. Barnes and Mrs. Sidney Smith. The jitney idea was carried out in decorations and favors and the affair was an interesting success.

DANCE IN CLAREMONT.

Mr. and Mrs. Ernest A. Nickerson gave a dance last evening at their home in the Tunnel Road, Claremont. About 75 guests enjoyed the affair, among them Professor and Mrs. A. J. Downey of Minnesota, who are visiting in Berkeley. Professor Downey is a member of the faculty of the University of Minnesota where Mrs. Nickerson was one of his students before her marriage. The Nickerson residence was decorated with roses and greens for the dance, and among those present were: Mr. and Mrs. Stephen Sill, Mr. and Mrs. Paul O. Tietzen, Dr. and Mrs. J. J. Pfister, Mr. and Mrs. Fenton Foster, Mr. and Mrs. E. J. Schneider, Mr. and Mrs. Frank McCullough, Mr. and Mrs. Charles Willitt, Dr. and Mrs. P. C. Moore, Mr. and Mrs. Shaw, Mr. and Mrs. C. F. Wieland, Mr. and Mrs. L. J. Fuller, Mr. and Mrs. John Marshall, Mr. and Mrs. H. A. Jackson, Dr. and Mrs. J. E. Somerset, Mr. and Mrs. L. D. Chaddock, Mr. and Mrs. George O'Brien, Mr. and Mrs. J. E. McCreery, Mr. and Mrs. Norman Conklin, Mr. and Mrs. George T. Crandell, Mr. and Mrs. Ormond Smith, Mr. and Mrs. Robert Johnson, Mr. and Mrs. Bebb, Mr. and Mrs. D. E. Wells, Professor Lea and Dr. McIntosh.

HILTON-GRAFF WEDDING.

The wedding of Miss Nadine Hilton, daughter of Judge and Mrs. Anson Hilton, to Alfred Thellen Graff of Berkeley, will take place this evening at the Hilton home in Fruitvale avenue. About 100 guests will be present and Rev. Hosmer of Berkeley will be the officiating clergyman. The house will be decorated with pink and white roses and sweet peas and Miss Elizabeth McMillan who will be maid of honor, will wear a gown of pink crepe de chine veiled with pink net and with a bodice of white lace. She will carry pink roses. The bride will wear a costume of soft white silk net flaring over heavy white crepe satin, and a long tulle veil. Leo Graff will be best man. After the honeymoon the young couple will be guests at the Hilton home until their new home is built at the groom's ranch in Contra Costa county.

DINNER AT THE OAKLAND.

Dr. and Mrs. Joseph Ardenji entertained a party of friends at dinner at the Hotel Oakland last Friday in honor of Dr. and Mrs. Perry Bromberg of Nashville, Tenn., Dr. Bromberg being one of the delegates to the annual convention of American Medical Association in San Francisco.

VISITOR FROM NEW YORK.

Miss Caroline McNeil of Lockport, New York, is visiting her brother and sister-in-law, Mr. and Mrs. H. L. McNeil at their home in Newton avenue. She will leave this week for a tour of Southern California but will be in Oakland again before returning east. Mrs. McNeil has entertained informally for the visitor.

ENTERTAINED HOUSE PARTY.

Mrs. A. B. Crow has returned from Vine Hill where she was hostess at a house party the past week. Her guests included Miss Gladys Robinson, Miss Dorothy Magee, Miss Emily Crow, Collins Rause, Allan Crow, Frank Ogden, and Lloyd Richley.

MISS CAROLINE McNEIL OF NEW YORK, WHO IS VISITING RELATIVES IN OAKLAND.

VISITED RANCH.

Miss Alice Bacon has returned to her home in Vernon Heights from a month's visit to the Runyon-Stephenson ranch near Sacramento. During her stay she was entertained by friends in Courtland and Sacramento.

TO MOTOR SOUTH.

Miss Hazel Gill of Goldfield, Nevada, who has been visiting Miss Ida Williams, will leave with her hostess on Friday for a motor trip to Southern California. They will accompany Mr. and Mrs. Dunn of Oakland and will be absent two weeks.

BRIDGE LUNCHEON.

Mrs. A. W. Foshay will be hostess at a bridge luncheon for 15 of her friends at her home in Piedmont tomorrow afternoon. A feature of the occasion will be the reading of "War Wives," by Mrs. McVane of San Francisco.

WEDDING THIS EVENING.

The marriage of Miss Nellie Kennedy, daughter of Mrs. Mary Kennedy of Oakland, and Charles J. Jordan of Los Angeles, will be solemnized this evening at St. Andrew's church. Rev. P. J. Quinn will officiate and following the ceremony there will be a wedding supper at the bride's home. Miss Rita Kennedy will be her sister's only attendant and Thomas Stack will be best man. The honeymoon will be spent on a tour of Southern California and the young couple will establish their home in Los Angeles.

MISS PORTER'S BRIDESMAIDS.

Miss Mildred Porter will have four bridesmaids at her wedding to Dr. Albert Rowe, which will take place on July 21 at the home of her mother, Mrs. D. H. Porter, in Boulevard Way. They will be Miss Helen Van Slyke, Miss Ruth Everson and Miss Van Maren and Miss Caroline Terchert of Sacramento. Miss Marjorie Porter will be maid of honor. The wedding will be attended by a large number of guests.

TO WED SEATTLE BELLE.

The engagement of Miss Rosalie Hewitt of Seattle to William S. Rutherford of Oakland was announced at a dance given by Mr. and Mrs. William Greuner at whose home Miss Hewitt has been visiting. The wedding will take place in the summer and the young couple will occupy a new home being built by the groom in Crocker Highlands. The young people met last summer at Lake Tahoe and the friendship was renewed when Miss Hewitt visited friends in Oakland.

VISITING CLAREMONT.

Professor and Mrs. John Norton Pomeroy, the former member of the faculty of the University of Michigan, are spending several months in California, where they made their home in Oakland until a few years ago. At present they are guests of Mrs. Walter Scott Gannon, who is a sister of Mrs. Pomeroy, at her home in Claremont.

FROM NEW YORK.

Mrs. William Lyle Rollins, accompanied by her small daughter, has arrived from New York and is visiting her parents, Mr. and Mrs. W. J. Rouse, at their home in Thirty-fourth street. The last of July she will leave for Santa Barbara to be the guest of Mrs. John Faxon More for several weeks.

CHURCH CEREMONY.

The wedding of Miss Lillian Gilkey and Mr. Harry G. Hansell, both graduates of the University of California of the class of 1914, will take place this evening at the First Methodist Episcopal church of Oakland in the presence of a few friends and relatives. The pastor, Rev. Dr. White, will officiate. The groom is secretary of the school of education at the University of California and is a member of the Acacia fraternity. The bride formerly lived in Eugene, Ore., where she was a student at the University of Oregon, and a member of the Mu Phi Epsilon sorority. After a short honeymoon the couple will live in Berkeley.

SEEKS PROPERTY WHICH GERMANY CONFISCATED

William Stuart, vaudeville artist and male soprano, has taken action toward an appeal to the United States Government to assist him in recovering property confiscated from him, when the war broke out, by the German government. Stuart at the time owned a theater in Berlin. On the ground that he was thought an Englishman he was apprehended and his theater confiscated. The finding of women's clothes, which he uses in his vaudeville act, placed him in a worse plight. Finally he was freed.

Stuart, who was born in Dallas, Texas, and is an American citizen, is taking steps toward the recovery of his property, although he refuses to leave America again until the war is over. He has consulted representatives of the state department.

GIVEN $8500 JUDGMENT.

Judgment in the sum of $8500 has been awarded Theodore C. Forrester, a plasterer, against the San Francisco-Oakland Terminal Railways for injuries sustained when he was knocked from a wagon by a street car of the defendant corporation. A jury in Superior Judge Harris' court returned the verdict last night after two weeks of trial. Plaintiff sued for $26,000 damages. During the progress of the trial Forrester was confronted by a marshal from a small town in Kansas, who was brought here to testify as to the plaintiff's past physical condition. Forrester fainted on the witness stand when he met his old acquaintance.

STAMP COLLECTORS TO MEET.

Members of the Western Philatelic Association, an organization of stamp collectors, will hold their regular meeting at 1910 Broadway tomorrow evening to discuss the revision of the constitution of the body. The association was organized November 11 of last year. Henry Loeb is president.

FENIAN LEADER IS DEAD IN N. Y.

Long Illness Ends Turbulent Career of "O'Donovan" Rossa.

By Associated Press.

NEW YORK, June 29.—Jeremiah O'Donovan, better known as O'Donovan Rossa, Irish patriot and revolutionist, is dead at St. Vincent's Hospital, Staten Island. He had been ill for many months.

Rossa spent the last half of his life in the United States, 20 years of which were passed under an edict of banishment from Great Britain and any of her possessions. Though granted a full pardon by Queen Victoria for his revolutionary activities in "freeing Ireland," a quarter of a century after the Fenian uprising, he remained to the end an uncompromising foe to British rule.

"England has proclaimed war against me," he vowed, "and so help me God, I will wage war against her until she is stricken to her knees or till I am stricken to my grave."

Born in County Cork in 1831 as Jeremiah O'Donovan, he later took the name [illegible] interested in the Young Ireland movement.

A BURNING PATRIOTISM.

Parliamentary agitation, as carried on by Daniel O'Connell, did not appeal to the young Cork man who took as his standard John Mitchel's statement:

"If I could grasp the fires of hell, I'd hur' them into the face of my country's enemy," and up to his death, he did not change this theory.

When he was 27 years old, Rossa and several other members of the Phoenix Literary Society were arrested on a charge of conspiracy, and after nine months' imprisonment, were released on a suspended sentence in 1859. Then he became associated with James Stephens and Colonel John O'Mahony in the Fenian movement, and worked ardently as an organizer of the Irish Revolutionary Brotherhood until his arrest in Dublin, September 15, 1865, when the office of the Fenian newspaper, Irish People, was raided. He was sentenced to penal servitude for life, but six years later he was released and banished to America.

From that time, Rossa was identified with the "extremists" in this country, and he advocated the use of dynamite or, as he called it, "the resources of civilization" against everything British. He founded a newspaper here, the United Irishmen. The subscribers Rossa called his "tenants," and he always acknowledged the receipt of their subscriptions in the columns of the United Irishmen at the "rents."

ATTEMPT ON LIFE FAILS.

For nearly forty years Rossa was identified with the advocates of physical force in this country, and many times was held in disfavor by members of more pacific Irish organizations, which would not tolerate violence and advocated pacific measures in bringing about a form of self-government for Ireland.

In Chambers street, New York, in 1885, an English nurse, Lucilla Yseulte Dudley, shot and slightly wounded Rossa. Four weeks prior to this, Captain Thomas Phelan, a member of the Fenian Brotherhood, had been stabbed in Rossa's office, on Chambers street, for which Richard Short was arrested. Some weeks later Rossa and Phelan convalesced in the same hospital in this city. Short was acquitted, and the Dudley woman was adjudged insane. Rossa always contended that she was an emissary of the British government, sent here to kill him.

PELLAGRA IN SOUTH.

LITTLE ROCK, Ark., June 30.—The fourth outbreak of pellagra in Arkansas was reported from Graysonia last night, where fifteen cases are under observation. So far in none of the places where pellagra has been reported has an adult been attacked.

Stage Robbers Given Long-term Sentence

By Associated Press.

[illegible], Ore., June [illegible].—[illegible] Burgett, Joe Carlson and "Sour Dough" [illegible] Halder who were found guilty last week of stage robbery, were sentenced to a term of from three to fifteen years in the penitentiary in the state circuit court here today. They were charged with robbing the Dayvee Rainbow stage of a gold ingot worth $7,000. The booty later was recovered from a bucket nose near the scene of the hold up. An appeal for a new trial which will be argued later was made before sentence was passed.

THREE HOLIDAY SONS.

MARQUETTE, Mich., June 30.—At least three holidays have been eventful days for Mr. and Mrs. E. Lirette, who believe they have a record as a "patriotic" family. Mr. and Mrs. Lirette have three sons, Edwin, Raymond and Paul. Edwin came into the world one Christmas Day and Raymond was born while the world was busy celebrating Fourth of July. Paul, the last born, made his bow to the world February 12, Lincoln's birthday.

Divorced Wife Sues U. C. Trainer Christie

Walter Christie, athletic trainer at the University of [illegible] in the Justice Court by his divorced wife, Eleanor F. Christie, for $50 per month maintenance alleged to have been agreed upon between them before the divorce. After the divorce Mrs. Christie says her former husband stopped the payments and as the agreement was outside of the divorce proceedings she had to bring a separate action to recover.

Park Shoe Company's Summer Clearance Sale Starts Thursday, July 1st.

Your Choice of Our Entire Stock of Men's, Women's or Children's Summer Shoes, Pumps or Oxfords at 10% to 25% Reduction From Our Regular Selling Prices.

Our fixed custom is to close out every shoe belonging to one season before entering another. This keeps our stock clean and new. All the old stock we have is 162 pairs of Women's Oxfords in small sizes, which we are going to sell at 45c a pair.

Forty-seven Complete Lines of Women's Tan and White Shoes Reduced 15% to 25%

There are twelve complete lines of Tan Military Lace Boots, with sand colored cloth tops, to select from in addition to thirty-five complete lines of white or tan Shoes in other styles. As they are the best sellers today, you are getting the last word in style at the lowest prices around the bay.

All Men's and Children's Summer Shoes & Pumps Reduced 10%

Every Women's Colored Top Shoe with Patent or Dull Vamp and Every Black Pump in Entire Stock Reduced 25%

All the style that can be crowded into them, but they are Summer Shoes and must go.

$2.50 Grade, less 25%	......	$1.88
$3.00 Grade, less 25%	......	$2.25
$3.50 Grade, less 25%	......	$2.63
$4.00 Grade, less 25%	......	$2.80
$5.00 Grade, less 25%	......	$3.75

All Men's Oxfords Reduced 25%

DOING THE LARGEST SHOE BUSINESS IN OAKLAND

Park Shoe Co.

475 14TH STREET, OAKLAND

Opposite City Hall Park.

IT PAYS TO BUY WHERE THE CROWD BUYS

"FRAMERS OF THE CONSTITUTION OF THE U.S.A." NO. 7

Thomas Jefferson "Father of the Declaration of Independence"

THIS noble founder of the Democratic Party immortalized himself by writing our Declaration of Independence—the document which laid the foundations of Free Government, not only for our own beloved land, but for all the world. His countrymen twice elected him President and will always treasure his memory. Jefferson was the most ardent advocate of Universal Freedom of his time and it was his wisdom and foresight which brought about the Louisiana Purchase. Every drop of his Virginia blood loved Liberty, and because he wanted Americans to be assured of it for all time he championed with all his might and main the signing of the Constitution of the United States. None of the Fathers of the Republic were more far-seeing than he and none knew better than he that a mild brew of barley-malt and hops is truly a temperance drink. Hence, in 1816, he wrote President Madison: "A Captain Miller is about to settle in this country and establish a brewery. I wish to see this beverage become common." Jefferson lived past his 83rd year and all his life he was a moderate user of light wines and barley brews. It is unimaginable that were he alive to-day he would vote otherwise than NO to proposed tyrannous prohibition laws. For 58 years Anheuser-Busch have been brewing the kind of honest barley and hop brews which Jefferson hoped in his day to see the National beverage of Americans. Exactly such a beer is BUDWEISER. Its quality, purity, mildness and exquisite flavor have won its way to the top. To-day 7500 people are daily required to meet the public demand. Its sales exceed any other beer by millions of bottles.

Visitors to St. Louis are courteously invited to inspect our plant—covers 142 acres.

ANHEUSER-BUSCH · ST. LOUIS, U.S.A.

Tillmann & Bendel and Anheuser-Busch Agency

Distributors San Francisco, Cal.

Budweiser

Means Moderation

PLANS SAVING IN COST OF SWEEPING

Cleaning of Streets by Hand Most Economical, Says Perry F. Brown.

Perry F. Brown, superintendent of streets and city engineer, made a report today upon the vast saving to the city of Oakland by a change of method in the sweeping of the principal streets of Oakland. Brown, after more than two years of careful investigation, has found that not only can the streets be more economically swept but more efficiently with a saving to the city of $9000 a year.

When Brown began his investigation he made a careful study of reports from all the large cities of the United States. He compared the figures of cost of streets swept by machine and by hand and discovered that streets could be more cheaply swept by hand than by machine.

To verify this surprising discovery he made many careful tests and tried out the theory. As a result he has found that the downtown district of the city can be swept by hand at a cost of $14,535. This district consists of [illegible] square yards and extends from Second to Thirteenth streets east of Webster street and west of Lake Merritt; Market street, from First to Sixteenth streets; the district covering 7.4 lineal miles. This section is now machine swept at a cost of $18,416.

"At the present time," Brown reports, "this section is swept two, three, four or six times per week, according to the amount of traffic on the respective streets and is swept at night, causing the streets to remain dirty in the daytime, especially on a day following a night of no sweeping. By using the hand method all these streets would be swept every day and in the daytime, insuring better work. The cost figured for sweeping this section by hand calls for daily sweeping instead of the irregular method now in use. In order to sweep this section daily by machinery, at the rate the city is now paying, the cost would be $23,593 or, by the method I propose in this report, the city would get much more efficient service at a reduction of $9000 yearly.

MORE WORK ACCOMPLISHED.

"The city now pays 25 cents per 1000 square yards to the company sweeping the streets. The cost of sweeping by hand would be 21 cents per 1000 square yards, a crew of seventeen men, one team and driver to replace the machine. The new method would not only effect a large saving to the city but would mean 44 per cent more work accomplished by cleaning the entire area six times a week, to say nothing of keeping the streets constantly clean during the day when it is most needed."

The method proposed by Brown has been tried out by him in various sections of the city with unusual success. He says in his report:

"Previous to October, 1914, Seventh street, from Fallon to Franklin and from Clay to Bay was swept by the Sanitary Sweeper at a contract price of 35 cents per 1000 square yards, one-third of the area being swept three times and two-thirds of it four times a week. Now it is all swept six times a week by the city's hand-patrol at a cost of 17.9 cents per 1000 square yards.

MACHINE GIVEN UP.

"Previous to July, 1912, the business district bounded by Seventh, Sixteenth, Webster and Clay streets, in addition to being swept during the day by the city's hand-patrol, was swept at night by machine. The machine sweeping was considered superfluous and was discontinued on the above date at an annual saving to the city of $11,150.

"As another instance of what can be done by the proposed method, an area of 100,422 square yards swept by a contractor on Piedmont avenue, Franklin street, Webster street, Grand avenue, Twentieth and Twenty-first streets, at a contract price of 26 cents per 1000 square yards, prior to November, 1914, has, since that date, been done by the city with a crew of five men and the alternate use of an outside team at a cost of 16 cents per 1000 square yards. And instead of sweeping one-third of this area four times and two-thirds of it only three times a week, as was the case when it was machine swept, it is now all swept six times a week by hand, increasing the volume of work 79 per cent and the cost, over that paid the contractor, ten per cent."

"MILLIONIARE PRIVATE" IN MARINE BARRACKS

SAN FRANCISCO, June 30.—It's a long way from Ladysmith, South Africa, to the Marine barracks at the exposition.

And there's quite a difference between being a millionaire and a private in the United States marine corps at a salary of $15 per month.

Alpha A. Gifford is a private in the Thirty-first Company, First Battalion, U. S. M., stationed at the exposition marine barracks.

He is also a millionaire.

This remarkable metamorphosis came about when Private Gifford received word from his mother in New York that he had been bequeathed a fortune, amounting to over $1,000,000, by "Yen" Gifford, a distant relative, who died recently in South Africa.

CHICAGO CHOIR'S DATES TWISTED

At Any Rate, It Did Not Appear on Schedule at Oakland Church.

WANTED: Explanation of the secret of the missing choir.

It was supposed to sing at Plymouth Church Sunday.

It didn't.

The director said he didn't know it was supposed to.

Rev. A. W. Palmer has a telegram from the director accepting the engagement and also had discussed the matter with an advance agent.

Arthur Arlett, church official and exposition director, had thought all was arranged.

But the choir didn't sing and the reason is in mystery. Managers and advance agents are busy comparing notes to see where the "hitch" was.

After a conference with the advance agents of the Chicago Choir, now at the exposition, several weeks ago, the engagement was decided on and a short time later Dr. Palmer got a telegram, signed by the conductor of the organization, accepting the dates.

Last Sunday [illegible] was the [illegible] set. More [illegible] people were gathered to hear [illegible] the director explored [illegible] he had seen in the papers that [illegible] was to sing at the [illegible] and that this was the first he'd heard of it. [illegible] couldn't come.

Hasty arrangements at the church were made to change the program. Robert M. Battison, tenor, sang and several other features were added. The church committees and chorus management are now seeking an explanation of the mixup.

HUNTER SHATTERS LEG WITH ACCIDENTAL SHOT

ORLAND, June 30.—A. Bernardo, an Italian, who lives northwest of Orland, was accidentally shot when a shotgun he was carrying went off when he attempted to jump a ditch.

Bernardo was out shooting rabbits and scared up a skunk. In attempting to get away from the odorous animal, Bernardo jumped a ditch, the hammer of the gun catching on a limb.

The discharge crushed the bone of his right leg above the ankle.

He was brought by his comrade to Orland, where Dr. Martin, Dr. Brown and Dr. Iglick operated on him, amputating his leg just below the knee.

BRYAN ARRAIGNS N. Y. NEWSPAPERS

Addresses Assemblage in Lincoln on "The Farmer a Friend of Peace."

By Associated Press

LINCOLN, Neb., June 30.—W. J. Bryan, in an address in Lincoln on "The Farmer a Friend of Peace," told Lincoln people they were fortunate in being so far removed from what he regarded as the baneful influence of the newspapers of the East, particularly New York, which he accused of preaching the cause of war.

Mr. Bryan spoke from the balcony of a hotel to a crowd of people made up of former neighbors and acquaintances. His opening remarks were expressions of gratitude for the kindly reception tendered him by the people of his home.

Speaking of the farmer, Mr. Bryan elucidated his virtues.

"He lives his day near to nature," declared Mr. Bryan, "and in the presence of these mighty forces which daily speak to him of his Creator, he is uncorrupted by that fierce struggle for wealth which make men forget God and the duty they owe to their fellowmen."

[illegible] the sinking of the Lusitania, Mr. Bryan said the sentiment of the American people would not support any such [illegible] that would involve the United States in war with Germany, a nation that does not want war with us.

Following the address a reception was tendered Mr. and Mrs. Bryan.

FAIR WEATHER, PROMISE OF U. S. FOR FOURTH

By Associated Press.

WASHINGTON, June 30.—Fair weather for the Fourth of July holiday next Monday was promised today by the weather bureau for every section of the country except Oregon, where light showers are probable.

PANTHER FOLLOWS AUTOIST.

KLAMATH Falls, Ore., June 30.—While driving in an automobile to his stock ranch on Upper Klamath Marsh, J. H. Beckley, a stockman of this county, discovered what he at first thought to be a dog running along behind the car was an almost full grown panther. He immediately put the brake on and the sound of it frightened the animal away.

CANADIAN PREMIER SAILS ON MISSION

Will Discuss "Certain Important Questions" With British Cabinet.

By Associated Press.

NEW YORK, June 30.—Sir Robert Borden, the Canadian premier, who is here awaiting a ship to take him to England, expects to discuss with the members of the British cabinet "certain important questions" which can be settled best by personal interview. In a general statement regarding his mission, Sir Robert, who arrived yesterday from Ottawa, said:

"During the war there has been very close cooperation between the British and the Canadian government in respect to all matters relating to the war and touching the common interests of the empire. This co-operation has involved incessant correspondence, both by cable and by letter, with the colonial secretary and with Sir George Perley, the acting high commissioner for Canada, in London. It is considered that co-operation between the two governments can be rendered more effective and the common interests more thoroughly safeguarded if [illegible] questions could be discussed at a personal interview."

The Canadian prime minister said that men were volunteering for the war in Canada faster than they could be trained, armed and equipped.

COYOTE FRIGHTENS NEVADA CHAIN GANG

ELKO, Nev., June 30.—Even the coyotes in Nevada have caught the rabies. One of the infuriated beasts caused a reign of terror for a short time among a chaingang of county jail prisoners who were hauling gravel half a mile east of this city.

The rabid beast followed the gravel wagon for several hundred yards, snapping, snarling and foaming at the mouth. He was driven away by rocks. When the guard arrived the animal had disappeared.

Reports reaching here from Winnemucca say the epidemic of rabies has spread to domestic stock. On the Bullhead ranch, on the Little Humboldt river a dog bitten three weeks ago by a coyote has developed the disease. Every farmer in Humboldt county has been told [illegible]

Officially Confirmed

SPERRY FLOUR CO.

Wins the Grand Prize

ALSO

Medal of Honor and 12 GOLD MEDALS

At The

Panama-Pacific International Exposition

THE GRAND PRIZE

The Highest Possible Award

SPERRY
Drifted Snow
FLOUR

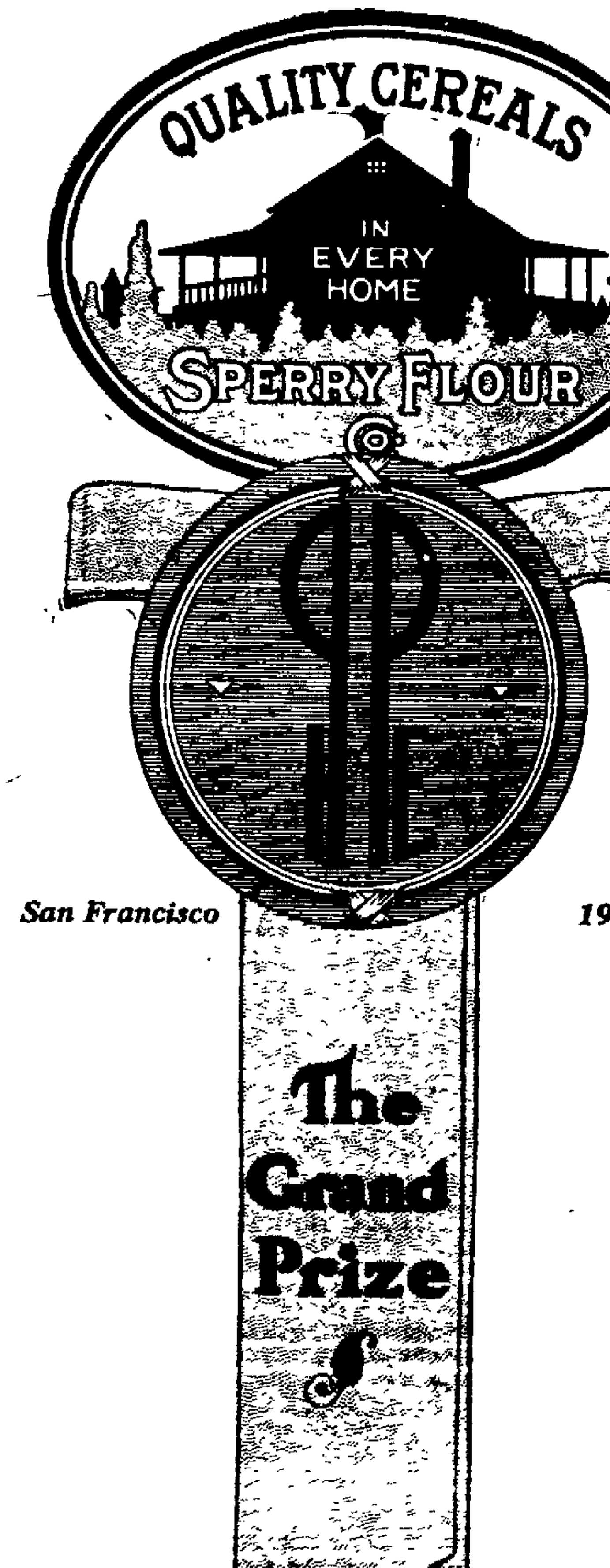

San Francisco *1915*

MEDAL OF HONOR
For
Sperry Cereal BreakfastFoods

Sperry Germea
Sperry Rolled Oats

Sperry Corn Meal
Sperry Cracked Wheat
Sperry Farina
Sperry Hominy Flakes
Sperry Hominy, Small
Sperry Hominy, Large
Sperry Hominy—Granulated
Sperry Oat Meal, Steel Cut
Sperry Rolled Wheat
Sperry Rye Meal

The following well-known
Sperry Products
Received Individual
GOLD MEDALS

Sperry Encore Pancake Flour
Sperry Buckwheat Flour (self-raising)

Sperry Graham Flour
Sperry Corn Flour
Sperry Bran Flakes
Sperry Pearl Barley
Sperry Buckwheat Flour
Sperry Buckwheat Groats
Sperry Barley Flour

GOLD MEDAL
Sperry Surelay Poultry Goods
Surelay Balanced Egg Food
Sperry Baby Chick Food
Sperry Scratch Food

ALSO
A Medal for the Famous
Sperry Stock Food
SUREMILK

The Sperry Exhibit was awarded the GOLD MEDAL for the best exhibit in the Palace of Food Products

SPERRY FLOUR CO.

To get the best, look for the Sperry red package

Hotel Oakland

ROOM TARIFF
ONE PERSON, per day
Room with detached bath, $1.50 and $2.00.
Room with bath, $2.00 to $3.00.
TWO PERSONS, per day
Room with detached bath, $2.50 and $3.00.
Room with bath, $3.50 to $5.00.
EUROPEAN PLAN
Victor Reiter, Manager.

JEWELRY ON CREDIT
Watches Diamonds $1 PER WEEK
Commercial Jewelry Co.
1701 TELEGRAPH, COR. 17th
PHONE OAKLAND 5190

Eilers Music House
HOME OF THE CHICKERING PIANO
1443 San Pablo Ave., Oakland

YOSEMITE VACATION $34
Leave July 3 for 9 days to Camp Lost Arrow, including your round trip rail and auto transportation and 7½ days' board and lodging. Make immediate reservation with SUPPLE [illegible] TOURS, 690 Market, S. F., Cal.—Advertisement.

Oakland Tribune

FOUNDED BY WM. E. DARGIE IN 1874.
Member American Newspaper Publishers' Association.
Charter Member, Audit Bureau of Circulation.
Exclusive Complete Associated Press Service for Greater Oakland.

ALFRED HOLMAN, Publisher and General Manager.

TRIBUNE every evening and Sunday morning, 50c a month by carrier; single copies, Daily Edition, 1c; Sunday Edition, 5c. Back numbers, 5c per copy and upward.

Subscription Rates by Mail, Postpaid:
United States, Mexico and Canada.
One year .....$5.00 Three months $1.50
Six months .....$2.75 One month 50c
SUNDAY EDITION BY MAIL.
12 months ..... $2.00 6 months $1.00
11 months.....$2.00

Entered at Oakland Postoffice as second class matter.
PUBLICATION OFFICE—TRIBUNE building, corner of Eighth and Franklin streets; phone Lakeside 6000.
MANAGER FOREIGN ADVERTISING—Williams, Lawrence & Cresmer Co., New York—Brunswick Bldg., Fifth Ave. and Twenty-sixth street. Chicago—Harris Trust Bldg., Will T. Cresmer, representative.
Sale of THE TRIBUNE can be secured at the office of Messrs. E. and J. Hardy & Co., 30-31-32 Fleet street, or Daws Steamship Agency, 17 Green street, Charing Cross, London; Albert Peters, No. 6 Unter den Linden, Berlin.

TO SUBSCRIBERS.
Subscribers failing to receive their paper within a reasonable hour after publication will please report the same to THE TRIBUNE Office by telephone, and a special messenger will be dispatched with a copy of THE TRIBUNE at once. Evening TRIBUNE (six days a week), 25c per month.
Entered as second-class matter February 21, 1908, at the Postoffice of Oakland, Cal., under act of Congress March 3, 1879.

WEDNESDAY, JUNE 30, 1915.

WANTED—SUBMARINES.

Another United States submarine is in trouble. The fear is that the American submarine fleet is more likely to be fatal to the men operating it than to any possible enemy. It was specifically stated before investigating committees of Congress last winter that our submarine fleet was insufficient, largely obsolete as to type, and unfit for active service. In spite of these facts, which are known to every intelligent observer of military and naval affairs, Secretary Daniels of the navy keeps babbling about the superb condition of the American navy. The real truth is our navy is not in fit condition to meet the navy of any first-class power on earth. The responsibility for this sad condition does not lie with the naval officers. They have talked persistently and loudly about the needs of the service. The fault lies with the administration in Washington, which has turned a deaf ear to the entreaties of our expert naval men. President Wilson was able to get anything out of Congress he wanted. As he got very little for the navy it is only fair to assume that he did not desire to get more.

It was known perfectly well in naval circles the day over before Congress adjourned in March that the submarine had assumed a new and almost paramount importance in naval warfare. The efficient and deadly work of the German submarines had amply demonstrated this point. The duty of Congress and the democratic administration, which is in power in all branches of the government, was obvious. They should have immediately taken steps to give this nation a numerous and high-class submarine fleet. Instead of providing for twenty-five or fifty up-to-date submarines, Congress provided, if we are not mistaken, for two. It would take fifty to one hundred submarines properly to defend our ports and great coast line in time of war. We might hold off an enemy for a long time if we were adequately supplied with submarines. They cost about one-twenty-fifth the price of a battleship and can be made in one-tenth the time. An adequate fleet of submarines would be an excellent investment for this country. It would not be too expensive as naval expenditures go and it would cause any foreign nation to think a good many times before they undertook to attack this country, if they knew that our waters were teeming with undersea craft.

THE SHIP-PURCHASE PLAN AGAIN.

The recent action of Secretary of the Treasury McAdoo indicates that we are to see a second attempt at the next session of Congress to force the administration ship-purchase plan upon the country. Mr. McAdoo addressed to the delegates from Latin-America to the Pan-American Financial Conference a circular message in which he said the scheme will be taken up this fall and asked for information as to the transportation needs of their various countries. He wants to know whether the national government of each delegate would give encouragement to a steamship company between its leading ports and the United States, and if the government would be willing to furnish capital for such an enterprise and to what extent.

There are over one hundred other queries of a similar nature. Several of them recall the time-honored illustration of the cart before the horse, inasmuch as they contemplate serving a volume of commerce that has not even been started, and will never start so long as the existing bars to foreign trade development other than the lack of ships are not let down. About half the questions may be answered with a day's work of a clerk at the Treasury Department, such as those relating to passenger and freight rates, cable facilities, tolls and customs duties. The greater part of the questions show by their context that they seek confirmation of the administration's theories regarding the ship-purchase plan.

The practice of using the official representatives of foreign nations to obtain campaign material for a political project emphatically opposed by a great majority of the people of this country may conform with the views of Messrs. Wilson and McAdoo. To us it seems like taking of an unfair advantage of our visitors. If Mr. McAdoo is seeking to concentrate all attention upon the general question of American foreign trade to the narrow and limited field of South America he admittedly is a man of courage. He reckons without the interests involved in our trans-Pacific and transatlantic trade. If he imagines he can suppress the public demand that the national government accord living competitors to our private shipping interests by making use of those South Americans who approve United States government ownership of merchant vessels he is sadly mistaken. He should listen to the voice of American interests, becoming more despondent, yet more insistent, the while.

Let the Wilson administration remember this fact: The chambers of commerce of the United States, by an overwhelming referendum vote, have gone on record in opposition to President Wilson's ship-purchase plan by a vote. With nearly 800 organizations voting, 698 opposed the plan to have the government buy, construct or charter vessels for mercantile purposes, with governmental operations of the vessels obtained in any of these ways. Only 82 favored the scheme.

The chambers of commerce represent varied business interests and these are supported by the vested shipping and banking interests. What about according these interests a hearing with solemnity equal to that recently given South American politicians. The administration refused adequate hearings to the shipping interests when the seamen's bill was being discussed.

President Wilson is reported to be having the plan closely reviewed to ascertain whether its effect on American shipping necessitates its being amended. If American shipping is driven off the seas it is too late for "review." It is not too late to talk with the people at home about the ship-purchase plan. The essential elements for American trade development are in America, and all the necessary data to indicate a logical and direct course of that development may also be found at home.

NEW YORK'S ANTI-BOSS SCHEME.

The proposal introduced in the New York constitutional convention by Senator Saxe has such strong support and contemplates such radical changes in the established system of state government as to give it more than local interest. Briefly it seeks to centralize both power and responsibility in the governor through the introduction of a short ballot.

But it goes farther than this. It empowers the governor, in case of an irreconcilable difference on questions of policy to prorogue the legislature, with the provision that the term of the governor come to an end at the same time as the legislators he puts out of office, thus making it necessary for him to stand for re-election at the same time. Thus the people would become the final arbiters of all vital questions on which the legislative and executive departments might differ. The only other elective executive officials beside the governor provided for in the Saxe proposal are the lieutenant-governor, attorney-general and comptroller—the attorney-general because he is a quasi-judicial official and the comptroller because his duties may be best served by placing him upon his own responsibility. The remainder of the State officers are to be appointed by the governor and to comprise an "executive council," which the governor is expected to dominate.

The object of the Saxe proposal is to provide an antidote for machine-controlled state government; to eliminate, or at least minimize the influence of the party boss, and to give the chosen executive of the people mastery over the "silent power" that Colonel Roosevelt alleges dictates official acts. It does not contemplate the destruction of party lines in State politics, but rather emphasizes the urgency of holding "policies" of greater importance than "personalities," for it provides the people with the means to hold the government responsible to them for its acts. While giving the voters the chance to say what general policies shall be carried out, it enables the executive head of the government to carry out the popular instructions unhampered by the party boss. And if there is a deadlock between the executive and legislative departments the people have reserved to them arbitral powers.

Whether the scheme will provide the complete antidote to the alleged evils of bossism may only be discovered by practical tests. If it is so proven in New York, other states that fancy they are suffering from the malign influence of the boss will be quick to adopt it, for experiment is popular at this time. It is questionable, however, whether there is any necessity for submitting controversies to the people. Very few matters of policy are worth a special election. Ninety-nine percent of them can wait for the next general election without very grave menace to the public interest. Besides being productive of unnecessary expense special elections harass the public mind and interfere with normal business. Recalcitrant legislatures were prorogued in colonial days, but the practice was stopped because it shifted an unwise measure of power to the governor, a power susceptible of dangerous abuse.

As to the wisdom of delegating wider appointive privileges to the governor, California may afford New York an example of what a powerful machine can be built upon this foundation.

MR. CROCKER'S VIEWS.

It is gratifying to have a calm and discriminating statement concerning business conditions in the East and the country at large from one of America's foremost financiers, such as the interview which we print with Mr. William H. Crocker on another page of The Tribune today. Mr. Crocker is a sound and competent observer. There is no one on the Coast who has a wider acquaintance among people who are worth while in the financial centers of New York, London and Paris than he.

Mr. Crocker returned this morning from a fortnight's stay in the East and he has given The Tribune readers the fruits of his highly competent observation. He finds that there is no widespread business revival, as we had been led to infer through statements sent out from Washington by administration officials. The only unusual activity in a business way in the East is limited to those persons who are manufacturing and selling munitions of war. Commercial conditions in general are about what they were a year ago.

Mr. Crocker very properly lays stress upon the havoc to American shipping wrought by the La Follette seamen's bill. He calls attention to the important fact that thinking men, and men of affairs, irrespective of party, are expressing the liveliest opposition to it. One effect of this bill will be to prevent the building of ships in American yards; which means, of course, that thousands of workmen will not be employed in this industry. The Tribune is glad to be able to present Mr. Crocker's views and news so promptly to its readers.

MONEY WELL SPENT.

The Oakland Board of Education has just completed a very important year's work. One of its most arduous tasks has been the wise expenditure of a large sum of money, not only for the maintenance, but for the erection and equipment of Oakland's new school buildings.

The bond issue of 1911 provided for the purchase of land and the erection of new buildings, but it did not provide for the equipment of these buildings, which, in all cases, has been of the most modern and best type.

The amount of money expended this year out of the tax levy was therefore necessarily very great and it exceeded three or four times that of any previous year. It was approximately $345,000. With this money the new buildings were equipped. The expense of equipping the Technical High School alone was over $80,000. Playgrounds were graded and improved; fences built; portable houses erected and other emergencies met to comply with the rapidly increasing school population.

All of this work was accomplished and paid for by the people in one year, thus increasing very materially their tax rate. The money for these improvements was obtained from the Board of Supervisors on the earnest request of improvement and other clubs of various localities, who appeared before the Board of Supervisors and demanded that this work be done. These improvements have now been made and paid for, and there will, therefore, be smaller demands for money on the part of the School Department this year and consequently a reduction in the tax rate.

The women of California unveiled this afternoon the Pioneer Mothers' monument in front of the rotunda of the Palace of Fine Arts in the Exposition grounds. A long campaign of planning, in which Oakland women took a conspicuous part, has made this monument possible. It is the first tribute the world has paid in sculpture to maternity. To those who were present at today's ceremonies and to those who remained away, we commend the just and beautiful tribute of Benjamin Ide Wheeler, inscribed on the base of the monument:

"Over rude paths, beset with hunger and risk she pressed on toward the vision of a better country. To an assemblage of men busied with the perishing rewards of the day she brought the three-fold leaven of society—Faith, Gentleness, Home, with the nurture of children."

THE FORUM

The Editor of The Tribune declines responsibility for opinions and statements expressed in this column. Brief contributions on current topics of general interest are welcome. They will not as a rule be printed unless accompanied by the name of the writer, which, if desired, will be withheld from publication.

SEE OAKLAND FIRST.

To The Editor: I have read with much interest your editorial on the desirability of advertising Oakland, advantages to the businessmen and homeseeker, also the several interview articles which appeared in The Oakland Tribune of Sunday last.

Your paper has certainly taken the initiative along the right lines.

Publicity is what we need by all means; good, honest, judicious publicity. As was stated in one of the interviews which you printed in Sunday's paper, our problems are different from any other city and the manner in which we handle them must necessarily be different. However, the basic principle is the same, whether one wants to advertise a city or a brand of tooth powder.

The boost spirit must be aroused in each and every citizen so that we ourselves shall realize what a beautiful city we live in, and the many advantages it offers to those whom we wish to interest in making Oakland their home. Articles such as have appeared in your columns are the first steps in the right direction; we must make every citizen a booster first, for it would be a poor salesman who tried to sell something and get enthusiastic about it if he did not know what its merits and advantages were. We must then look to such organizations as the Commercial Club to take the lead in the real publicity work, for without a leader an army of boosters will make just as dismal failure as will an army of soldiers.

Right now I would suggest that the slogan of every citizen should be "See Oakland First." Let us get this boost spirit into our very bones, and let the press of our city work untiringly toward this end. Once the germ is planted it will quickly take hold and we will all get it sooner or later whether we want to or not.

A few days ago I made a trip into the San Joaquin Valley. I had in my pocket a few views around Lake Merritt and vicinity, and in showing these to some of my friends in several towns in the valley, I was surprised to find that almost in every instance they were entirely ignorant of the fact that Oakland is such a beautiful city. Surely this in itself would show a real need for advertising such as your editorial spoke of.

We cannot expect this advertising to be done by any one individual, or by any one body of individuals. It will cost money, and this money must be forthcoming from our citizens. When the money is forthcoming it must be handled by advertising experts in community building. The plan must have the moral and enthusiastic support of the entire population.

A NEWCOMER.
Oakland, June 28. E. W.

A PROTEST.

To the Editor: I read an article in last Sunday's Tribune where a health officer urges a plan of adoption in the state to halt tuberculosis.

Now I ask, are our public schools to be turned into hospitals to be carried on by the Board of Health or are they to be schools of learning to be carried on by the Board of Education. If they are going to be places where the children are going to be continually examined for diseases, we had better build some schools where the children may be taught such studies as are necessary for an education and carried on by the Board of Education. It seems that the Board of Health are out of their place in making such a move as that.

The children who are sick with tuberculosis are very few, considering the thousands of healthy ones. We send our children to school to be taught such studies as are necessary for an education and everything that is wholesome and beautiful, and not to be told and pictured before their innocent and pure little minds about tuberculosis and its horrible suffering or any other horrid disease.

When a teacher sees a sick child in her classroom she should send it home to be taken care of by its parents and a doctor chosen by the parents, and the healthy children let alone. M. K. P.
Oakland, June 28.

A SUGGESTION.

To The Editor: I read last night that it was probable that our Mayor-elect would appoint an army officer to succeed W. J. Petersen.

Now as a taxpayer of Oakland I would say that if Mr. Davie would ask the Policemen of Oakland to choose from among their own number a chief the people of the city would be once in its life democratic.

ROE BISHOP.
1701 E. 14th St.

ADVERTISE OAKLAND.

Mayor Frank Mott writes:

To The Editor: "With much interest I read The Oakland Tribune's editorial on the Los Angeles situation. We are compelled by the very force of things to admire the persistent, systematic and efficient methods which that city employed to obtain the desired results.

"The City of Los Angeles has been the most consistent advertiser of its community advantages in this country. Its growth has been marvelous and its success has been phenomenal. Out of the dolce far niente Spanish settlement has sprung a modern American city. That was not accomplished without effort and brains. "It pays to advertise" is almost trite. In the case of Los Angeles the legend is amply justified. I commend The Tribune's editorial to the careful perusal and earnest consideration of our own people. Without boast we may truthfully declare that the natural advantages of the City of Oakland are so superior to those upon which Los Angeles builded, that there is hardly a comparison. We have in the last few years taken advantage of some of our attractions. Let us study that splendid system by which our Southern California sister city was developed, and do likewise."

Oakland, June 29.

REMARKABLE OIL FIELDS IN TEXAS

The new oil field recently opened up near Thrall, in Williamson county, Texas, with such a remarkable production, is unlike any oil field in the United States, according to a report just issued by Dr. J. A. Udden, geologist of the Bureau of Economic Geology and Technology of the University of Texas, after an extensive investigation.

The peculiarity of this field is the fact that the oil is held in an igneous rock found in the lower portion of clay known as Taylor marl. This igneous rock was probably poured out as a basaltic lava by a submarine volcano in the sea of an earlier age. It was buried under the heavy sediment in this sea and has since changed from a partly glassy black basalt to an impure serpentine which is green. This alteration was doubtless caused by partial decomposition of the basalt or trap rock. While this change was in progress oil probably filtered into the rock, coming from the surrounding marls and clays, which still contain many remains of once living animals, mostly of microscopic size.

From the outcroppings on the surface of this basalt it is surmised that the oil belt extends many miles to the south, then turning west, which belief is supported by the fact that oil has been located in great pools at various points along this belt.

THE JITNEY!

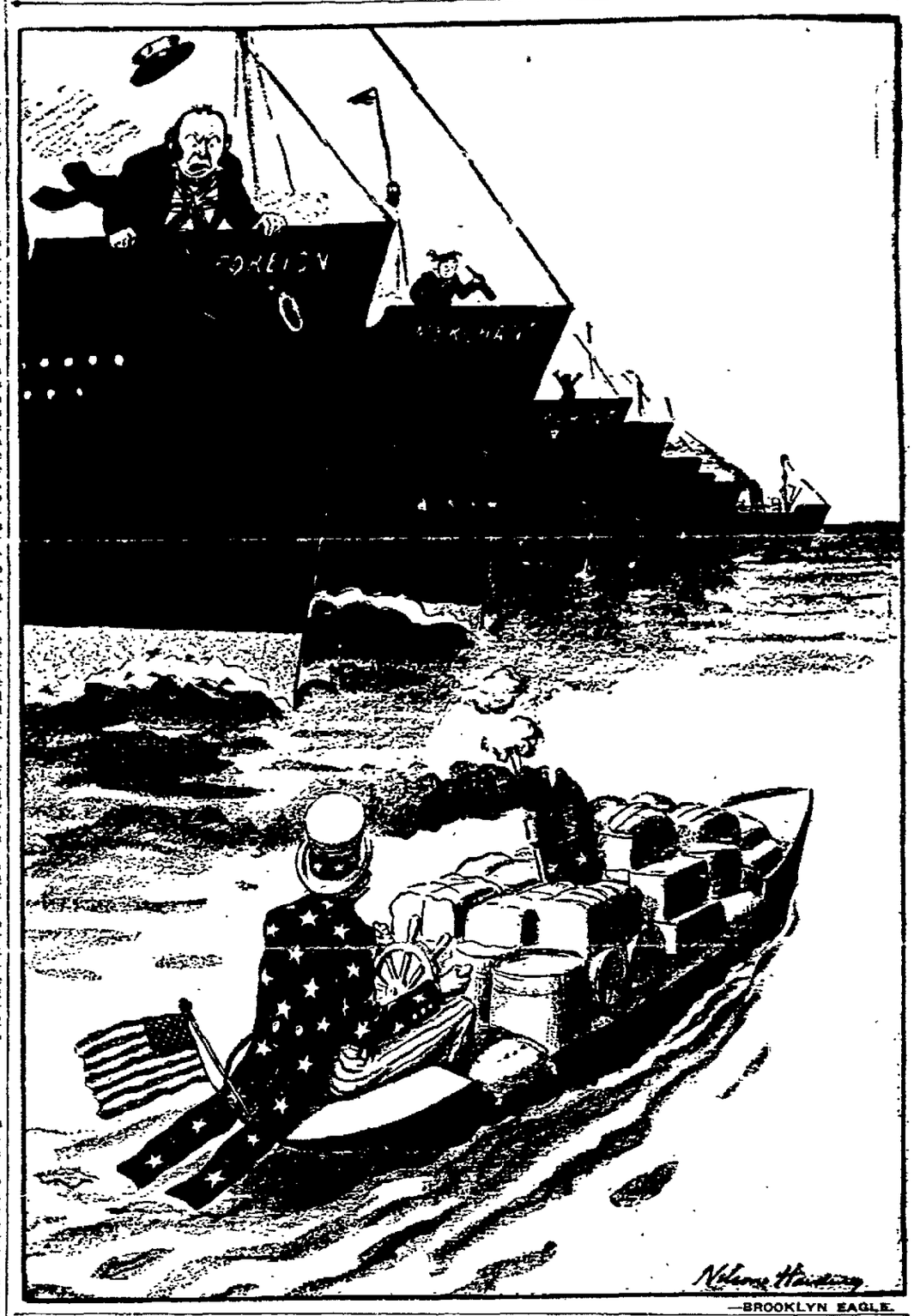

—BROOKLYN EAGLE.

NOTABLE PERSONS

The most Rev. Edward Patrick Roche, D.D., was consecrated archbishop of the Newfoundland diocese yesterday. He is said to be the youngest archbishop in the Roman Catholic church. He is 42 years old.

Business in the Orient is good despite the war," said Frank P. Deering, president of the Bohemian Club, who, with his wife and daughter, returned from a visit to Japan and China yesterday on the Siberia.

John B. Curtin of Sonora, late Democratic candidate for Governor, has written William C. Ralston, chairman of the Joint Party State Committee, that he will render what aid he can in securing the defeat of the non-partisan State ballot law by the referendum vote.

Camille Saint-Saens, famous French musician and composer, was sued for $800 by Rudolph Aronson yesterday in the Superior court of San Francisco. Aronson claims that he made arrangements with the directors of the Panama-Pacific Exposition for the musician to give three concerts on a commission of $1000. He says Saint-Saens has paid only $200.

That a nation-wide movement for nomination of former Governor John M. Slaton of Georgia as Democratic candidate for Vice-President of the United States will be under way within a few months was predicted by John Temple Graves, editor of the New York "American" and formerly an editor of Atlanta, who came to Detroit yesterday to address the Board of Commerce.

VARIETIES

Young Hay.

James Hay Jr., whose recent novel, "The Man Who Forgot," imagines a national prohibition movement, wrote the book first as a play, but, failing to get it produced, turned it into a novel. He is a son of Congressman James Hay, chairman of the House committee on military affairs. A native of Virginia, he was educated at the state university, and has since done much newspaper work in Washington.

New Tunnel.

One of the longest railroad tunnels on the American continent is now under construction by the Canadian Pacific Railway in the Selkirk range of British Columbia. The tunnel, to be known as the Rogers Pass tunnel, will be five miles long, and will cost $10,000,000. The famous Hoosac tunnel is four and three-quarters miles in length. The new tunnel, which is twenty-nine feet wide and twentp-three feet high, will shorten the route four miles.

Their "Grape Juice."

Among the prohibition drinks consumed by the Russian is shetnia, composed of honey, pepper, hot water and boiling milk. Shetnia has been described by non-Russians as by no means a fascinating tipple, but it is declared to be much more alluring than a concoction of the Laplanders, made of hot water and meal, strongly flavored with tallow, and also with reindeer blood, if any is available.

No Milkmen.

Japan and China are countries whose great populations have existed and increased without one of the articles of diet that to Americans seems an elementary food—milk. There is practically no production of milk in either of these countries, almost the only supply being imported from foreign nations in the form of condensed milk in cans.

The railroads of the United States carry more than 1,000,000,000 passengers a year.

WHAT IS DOING TODAY

Sisters of Mercy hold prize whist tourney for the benefit of Grass Valley Orphan Asylum.

THE MEXICAN TRAGEDY.

Soldiers Fighting Only For "My Chief."

A correspondent of the Chicago Tribune writing about a recent trip through Mexico relates these salient and interesting facts:

"What are you fighting for?"

Ask almost any Mexican soldier that question and he will answer "Mi jefe," meaning "My chief." It has been my experience that many of the men in the ranks do not know the name of their colonel or the general commanding the "brigada."

The answer fairly typifies the mental attitude of the common soldier in the Villista army as I found it after four months of living among them. Others who have gained the camaraderie of the various revolutionary partitions have told me that the same disposition prevails among them.

The military or diplomatic analyst need proceed no further than an investigation of this morale to arrive at the conclusion that the present war in Mexico is a personal conflict without national policy. The fighters carry the names of their leaders. One seldom hears the term "Conventionalist" or "Constitutionalist." The soldiers are "Villistas" or "Carranzistas," "Obregonistas" or "Zapatistas."

The liberty program of the revolution has won. The old, oppressive regime of Diaz has been overthrown. "The people" are in power now, but the establishment of a civil government is prevented by the differences among the leaders.

That is the hopeless fact that makes thinking Mexicans look forward with relief to the time when the United States will make an effort to put the Mexican house in order. Many of these people realize that none of the present factions is strong enough to dominate. It has been the record of the revolution so far that as soon as one faction reaches a degree of strength approaching domination there is a sudden split and a new revolution is on.

Mexicans who attempt to analyze the situation with regard to a future in which intervention does not figure believe the success of the Carranzista faction will result in Obregon deserting his present chief and starting an independent revolution in his own behalf.

The success of the Villa cause will be marked by other digressions, tending to keep affairs in the same chaotic state. If these factions continue fighting and either adjust their differences or eliminate one or the other the remaining faction will have yet to contend with Zapata.

NOBILITY.

True worth is in being, not seeming,
In doing each day that goes by
Some little good, not in dreaming
Of great things to do by and by.
For whatever men say in blindness,
Or in spite of their fancies of youth,
There is nothing so kingly as kindness,
And nothing so royal as truth.

We get back our mete as we measure,
We cannot do wrong and feel right,
Nor can we give pain and feel pleasure,
For justice avenges each slight.
The air for the wing of the sparrow,
The brush for the robin and wren,
But always the path that is narrow and straight
For the children of men.

—Alice Cary.

BRYAN'S INVERTED LOGIC.

"Preparedness causes war," cried Herr Wilhelm J. von Bryan. You don't seem to get it? Tut, it's easy. It follows the axioms laid down in the Matteawan Advanced Logic, thus:

"1. Umbrellas cause rain."
"2. Shoes produce feet."
"3. Hair causes baldness."
"4. Rainfall produces drought."

And so on and on, and on, to psychopatric infinity.

Herr von Bryan is not at all difficult to understand—if you can get into the same mental state.—New York Herald.

THE JESTER

Can Always Tell.

Hex—What makes you think he's not a drummer?

Why—The innocent stories he tells.

—From Chaparrie.

A Heated Conversation.

"Maud," I cried resolved to chance her,
"There are words I burn to say!"
Then she made this cryptic answer:
"All right, Charlie; blaze away."

—Judge.

Waiting for Warm Weather.

"Look here, Mose! I thought you were going to be baptized into the Baptist Church?"

"Yaas, sah, I is. But I done been sprinkled into de 'Piscopal till de summer comes."—Dallas News.

I Am It.

They are telling a story of an artist of some reputation who was reproached by a volunteer for not enlisting. He gazed a while at the younger man with impenetrable calm; then, slowly and with grave dignity, he said:

"I am that civilization you are fighting for."—New Age.

Luck.

"I got that chicken for 15 cents a pound," said the young wife, proudly. "Wasn't that luck?"

"Yes," replied her husband, wiping the gravy from his Palm Beach, "tough luck."—Houston Post.

Coldness.

"Do you think only of me?" murmured the bride. "Tell me that you think only of me."

"It's this way," explained the bridegroom, gently. "Now and then I have to think of the furnace, my dear."—Louisville Courier Journal.

Justifiable Anger.

The prisoner threw the magazine across his cell in disgust, and cursed eloquently.

"Nothin' but continued stories," he growled, 'an' I'm to be hung next Tuesday.'—Chicago Herald.

TWENTY YEARS AGO TODAY

Miss Carrie Nicholson gave a luncheon at which there were five brides, all in elaborate trousseau gowns. Among the guests were Mrs. Dr. Nicholson (nee Cora Harvey), Mrs. Lee (nee Christine Mott), Mrs. Blew (nee Juliette Downs), Mrs. Harrison Clay (nee Mamie Prather), and Miss Rachael Vrooman. The luncheon was charming, the gowns elaborate and the talk bright. Afterward there was music and recitations by the accomplished guests.

Tuesday night there was excitement when Miss Shaw and Miss Anthony came to town and talked about woman suffrage.

McKee Mhoon is spending his vacation in Niles Canyon.

Miss May Briggs is the guest of friends in Hollister.

George C. Dean, an old resident of Visalia, will spend the summer with his daughter, Mrs. J. D. Moore, of this city.

A camp at Bryant's, Contra Costa County, is composed of the following Berkeley ladies: Mrs. Ronaldson, Misses Annie and Maggie Ronaldson, Mrs. J. D. Foster, Miss Myrtle Foster, the Misses Josie and Louisa Crews and Miss Fella Brackett.

The Oaklanders at Wilson's Inn are Mrs. Cook, Miss Cook, Alex Cook, F. Elizabeth Bishop, Chris C. Pewning, Mrs. F. H. Bishop, Wyntie B. Brode, Miss Mary J. Sullivan, Mrs. Jackson, the Misses Jackson and Mr. Jackson.

Mr. and Mrs. George M. Hawley of San Diego are in Oakland.

Mrs. John Clark has returned to her home in Auburn.

Prison Director R. M. Fitzgerald will make an official visit to Folsom Prison. He will be accompanied by his sister, Miss Margaret Fitzgerald.

"LITTLE LANDERS" FIRST 4TH OF JULY

Big Day at Hayward Heath; This Week's Meetings.

Begun in April, the Little Landers Colony at Hayward Heath will greet the "Glorious Fourth" with a sufficient actual population of its own to honor the nation's birthday in good, old American fashion. It will entertain its friends from without as well.

The Stars and Stripes will be unfurled from Flagstaff Hill; the Declaration of Independence will be read; there will be an oration, music, games, dances, basket picnic, fireworks at night—all on Monday, July 5, the "day we celebrate" this year.

And the Little Landers have something to celebrate—the "New Life of the Land" within the Metropolitan District, that is nothing less than a New Declaration of Independence for the masses of the people.

You will miss something really worth while if you do not attend one of William E. Smythe's free illustrated lectures in San Francisco or Oakland this week, get the attractive literature, then visit the rising City of the Little Lands.

These are some of the big things the Little Landers are fighting for:

For Homes of Their Own.
For Comfort in Old Age.
For Solution of Half Employment.
For New Hopes at 45 Years of Age.
For New Health for the Office Worn.
For Economic Independence of Women.
For High Average Efficiency.
For Solution of Marketing Problem.
For Social and Intellectual Satisfaction.
For Great Ideals of Human Happiness, and a colony overlooking the Bay of San Francisco that shall surpass all previous efforts of the Little Landers.

The Little Landers are fighting for all that—and more. They fight for "the healing of the land," for a way of life that shall give new and enduring prosperity to the masses in California.

Remember the dates and hear the message:

Thursday, Starr King Hall, 14th and Castro Sts. (next to public library), Oakland, 2:45 and 8:15 p. m.

Friday, same place, 2:45 and 8:15 p. m.

For Little Landers literature, address 303 Phelan Bldg., S. F.; telephone Kearny 5808.—Advertisement.

BIG "MOVIE" THEATER WILL SOON BE BUILT

Oakland will have the greatest motion picture theater in the west.

This is the announcement of the Turner & Dahnken circuit, which has completed negotiations for the erection, at Eleventh and Franklin streets, of a new 4000 seat playhouse, to be one of the most remarkable "movie" theaters in existence.

The new theater, which is to be constructed of steel and concrete, will be on a site obtained from the James Moffitt estate. The site is 100 feet on Franklin street and 175 feet on Eleventh. The new theater, when completed, will only be 125 feet from Broadway.

The structure is to be entirely fireproof, and constructed in steel and concrete. There will be one balcony reached by inclined planes. There will be no stairs. Between the auditorium floor and the balcony there will be a mezzanine floor fitted with conveniences of different kinds.

The interior of the theater will be indirectly lighted, and marble and tile will embellish the foyer and lobby. A master organ, the largest in the State, will be installed. The exterior will be indirectly lighted, and will be somewhat after the type of the exposition buildings. The construction work will be rushed at once, it is announced.

VISITOR FROM OHIO.

HAYWARD, June 30.—Miss Jennie Weyer of Lima, Ohio, is here to visit her cousin, Mrs. Peter Wilbert. She will spend several weeks here, visiting the fair.

Painless Parker
MAKES GOOD
12TH AND BROADWAY

Mott Urges Delay In Forcing Repairs

Analysis of the present situation with regard to paving along the tracks of the San Francisco-Oakland Terminal Railroad is contained in a report filed with the city council by Mayor Frank K. Mott today. The matter had been referred to Mayor Mott by the city council, as Commissioner of Streets W. J. Baccus did not wish to assume the responsibility of handling the problem.

Mayor Mott suggested that the report should be adopted indicating that the policy of the Council should be to give the traction company a reasonable time in which to carry through the work, especially on Telegraph avenue. He said that this would facilitate the re-financing of the railroad.

Baccus wished to stipulate that at least temporary repairs should be made in Telegraph avenue. The matter was laid over to give time for officials of the company to state whether they would make improvements in Telegraph avenue.

REPORT IN FULL.

Mayor Mott's report follows:

Oakland, Cal., June 29, 1915.

To the Council of the City of Oakland.

Gentlemen: Having given careful study and investigation to the question of track reconstruction, paving and repaving on various streets by the San Francisco-Oakland Terminal Railways, which was referred to me by your body, I herewith submit the following report:

Two propositions in this connection have been placed before me. The first includes that made by the commissioner of streets and already a record of this council. The second is that offered by the street railway company, also on record in this council. I have made a close inquiry concerning the various phases of this matter and I find that, without any question, the San Francisco-Oakland Terminal Railways are in an attitude of willingness to carry through a very extensive program of track and street improvements as soon as their present financial condition can be readjusted. It is a matter of common knowledge in this community that the company is undergoing a readjustment of its financial affairs. These conditions are so well known that it is needless here to draw further attention to them except insofar as they relate to the matter now before us, viz: the expenditure of a very large sum of money in repairs to tracks and streets.

There are sound and substantial reasons for the company's willingness to do this work in its entirety. Putting its trackage in proper condition would mean a great saving to the company in the cost of maintenance of track and general operation. This would affect cost of car repairs, would reduce the amount of electric current used, would prolong the life of the cars, reduce the wear on trolley wires, increase the efficiency of the service, and generally make for improvements which would redound to the credit of the company. So I am satisfied that the company is acting in good faith when its officials take the attitude which I have herewith set forth, for it has been demonstrated by very thorough investigation that the saving which would result would more than pay the interest on the investment required for these extensive improvements.

But there is this most important element of financial re-organization to be considered. I believe that to force the company at this time to make the heavy expenditures proposed by the commissioner of streets would be a serious blow to the city and to the company. I am convinced that there would be litigation and alarming disturbance of the efforts under way to secure funds under the recent State Railroad commission's valuation of the company's property. Such an outcome would be injurious and would, I believe, seriously affect several thousand people directly dependent upon the company for their livelihood. This aspect appeals to me as the most important element in the situation. Therefore, I do not feel that the company should be hindered at this time in its work of financial rehabilitation.

The San Francisco-Oakland Terminal railways has, under consideration, plans for the expenditure of $1,517,134 in new permanent trackage and paving for its entire system of which a large portion is in Oakland. This includes about 135,000 feet of trackage and the accompanying necessary pavement. Positive assurance has been given by the company that this work will go forward as rapidly as the funds can be made available. This plan includes the complete reconstruction of Telegraph avenue tracks and pavement on either side as required by law, and it also includes other lines set forth in the commissioner of streets' program.

In view of the foregoing I recommend that the company be directed to make improvements as indicated on the following named streets during the present year:

San Pablo avenue—Sixteenth street to Emeryville line; 2900 feet double track, reballast, gauge and repair track; drain pipe and repave with asphalt.

College avenue — Broadway to Berkeley line, 5500 feet double track, repair track, screen and oil.

East Twelfth street — Fallon to Lake Shore boulevard, 1100 feet double track, relay, repair and curb. In accordance with the plans submitted and approved by the street department.

East Fourteenth street—First avenue to Thirteenth avenue; oiled and screened.

East Fourteenth street—Fifteenth avenue to Twenty-fifth avenue, 4700 feet double track; repair track, ballast, pave with asphalt.

East Fourteenth street—Twenty-fifth to Thirty-first avenues, 1640 feet double track, same treatment as from Thirty-first to Fiftieth avenues.

East Fourteenth street — Fiftieth avenue to San Leandro line; 25,000 feet double track; repair track, screen and oil.

East Twenty-seventh street—Twenty-sixth avenue to Fruitvale avenue; repair track, screen and oil.

Foothill boulevard — Twenty-fifth avenue to Austin street; repair track, screen and oil.

East Twenty-fourth street — Twenty-fifth avenue to Twenty-sixth avenue; repair track, screen and oil.

Grove street—San Pablo to Fortieth street, general track and paving repairs.

Oakland avenue—Entire line, general track, screen and paving repairs.

Fruitvale avenue—Entire line, repair track, screen and oil.

East Sixteenth street and Hopkins street line—Repair track, screen and oil.

Grand avenue line—Repair track, general screening and oiling repairs.

Lake Shore line—Repair track, general screening and oiling repairs.

Twenfth and Washington streets, new crossing.

Liese avenue line—Repair track, general screening and oiling repairs.

Alcatraz avenue line—Repair track, oil and screen.

These items, involving an estimated cost of about $100,000, are included in the program which the San Francisco-Oakland Terminal Railways undertakes to carry forward "to the best of its financial ability with the expectation of being able to complete it during the present year."

I am transmitting, herewith, letter from G. K. Weeks, president of the San Francisco-Oakland Terminal Railways, in which the company agrees to carry forward track reconstruction and the repaving of Telegraph avenue.

Very truly yours,
FRANK K. MOTT,
Mayor of the City of Oakland.

San Francisco-Oakland Terminal Railways.

Oakland, Cal., June 29, 1915.

The Honorable Frank K. Mott, Mayor of the City of Oakland, California.

Dear Sir: Referring to the various conferences which the officers of this company have had with you during the course of which we indicated to you the impossibility of providing out of the current income funds for track reconstruction on Telegraph avenue and consequently the necessity of raising new capital before this work could be undertaken, we beg to hand you, as a matter of information, copy of a letter addressed by the directors of this company to all its security holders under date of May 27th, which letter sets forth the reasons why new money for capital purposes cannot be raised except through a general refinancing.

A committee of twelve security holders is, in pursuance of said letter of May 27th, working actively on plans for refinancing, which it is believed will adequately provide for the company's present and future requirements. The directors of the company recognize the importance of track reconstruction and repaving on Telegraph avenue, and will undertake to make an appropriation for carrying forward this reconstruction and repaving in a substantial and permanent manner out of the first funds obtained for capital purposes through refinancing.

By order of the Executive Committee.

SAN FRANCISCO-OAKLAND TERMINAL RAILWAYS,
By G. K. WEEKS,
President.

WARSHIPS TO AID ON FOURTH.

TRIBUNE BUREAU, Panama Pacific Exposition, June 30.—Ten big war vessels will be seen at the exposition on July 4, when the navy will take a prominent part in the patriotic celebrations planned for the fair. Three days of celebration will be held, games and races, fireworks and a parade, patriotic exercises and other features will mark the occasion.

'PIONEER MOTHER' CEREMONY HELD

Big Monument Unveiled at Exercises: Rites Are Impressive.

TRIBUNE BUREAU, Panama-Pacific Exposition, June 30.—The ceremonies of unveiling the great Pioneer Mother Monument, the opening of the big Belgian exhibit, and several other events of special interest today drew crowds to the Exposition. The affair of the day was the unveiling of the great statue, erected by the Pioneer Mothers' Monument Association of California, and typifying the mothers of the early Californians, which was for the first time placed on view before the Palace of Fine Arts.

Descendants of the old pioneers of California, children from the public schools, the Native Sons and Daughters, and subscribers to the monument fund took part in the exercises.

John Randolph Hearst, the youngest grandson of Mrs. Phoebe Hearst, pulled the string that unveiled the great monument. Mrs. Hearst is honorary chairman of the Monument Association.

Mrs. Hearst was hostess after the exercises at a tea given in the California building.

Mrs. Frederick Sanborn and Mrs. Hearst occupied places of honor at today's ceremonies, and John F. Davis, grand president of the Native Sons, presided. Senator James D. Phelan, Dr. Benjamin Ide Wheeler, President C. C. Moore of the Exposition, and Alfred Woodhams of Santa Clara. Representatives of the Native Sons and Daughters also spoke.

Today also saw the opening of the Belgian exhibit in the French pavilion. No formality marked the occasion. A luncheon was given in the California building by the commissioner general, Franci Drion, of Belgium, but no other celebration was held.

Brooklyn, New York, held celebration today at the Exposition. Several smaller celebrations were also held.

All Germs Ordered To Beat it!—Git!

Searching Influence of a Remedy That Works Wonders.

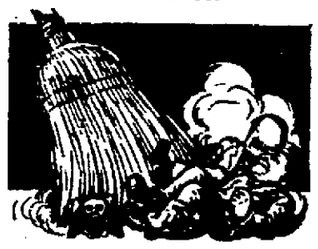

The introduction of S. S. S. is at once a command to blood impurities to find a way out.

And what are blood impurities? They may be the hypersecretions found in the mucous linings of the body; they may be acid accumulations known as rheumatism; they may be boils, pimples, eczema, acne and stubborn, indolent sores.

But examined closely, they are all germs that have gotten the upper hand and it requires the flushing influence of S. S. S. to drive them out. And out they go when S. S. S. begins to circulate in the blood. It only requires five minutes to begin this influence, for it is a fact that in this limited time S. S. S. may be traced in the urine, in the perspiration, in the efflorescence from the lungs to show that it is at work. Germs, mind you, are of various kinds, but all are foreign to health and S. S. S. is no respecter of destructive germs, it drives them all out, of whatsoever name they go by. Just get a bottle of S. S. S. of any druggist and soon you will observe a decided change. And if yours is a stubborn case, write to the Medical Adviser, care of The Swift Specific Co., 167 Swift Bldg., Atlanta, Ga. He is a regular physician, proud of his name by virtue of his distinguished family and is recognized as a foremost physician on his own merit.

SPECIAL FLIGHTS ARE NEWSPAPER DAY ITEM

TRIBUNE BUREAU, Panama-Pacific Exposition, June 30.—Special flights by "Art" Smith are among the events to take place at the Exposition "Newspapermen's Day," Saturday, July 24. On that day, the popular little aviator will feature a birdseye dive from his machine into the bay, the event to be a prominent newspaper man of San Francisco. The record flight, to be given at 9 p. m., will be one of his most spectacular achievements and will include the writing of the word "Press" in letters of fire across the sky.

At 11 p. m. the newspaper men will entertain Mr. Smith at a farewell reception in the Toyland Ball room on the Joy Zone, when he will be presented with a loving cup as a token of high regard in which he is held by all of the newspaper men who have met him during his long and successful engagement at the Exposition.

The special flights on "Newspapermen's Day" will be among "Art" Smith's last exhibitions prior to his departure for Fort Wayne, Ind., where he will be the honor guest at a "Home-coming" celebration.

NEW FREIGHT RATES IN EFFECT JULY 15

New west-bound transcontinental freight rates, known as "schedule C" rates, have been made effective July 15. These rates make a material reduction in a very large number of commodities, both in carload and less than carload quantities. Tariffs covering the rates will be on file at various railroad offices in a short time.

MANY VISITORS SEE BIG TRIBUNE EXHIBIT

TRIBUNE BUREAU, Panama-Pacific Exposition, June 30.—Many visitors visited The Tribune booth in the Liberal Arts Palace during Liberal Arts Day. Among the visitors registering are the following:

Mrs. L. S. Stickney, Alameda; Mabel Corsey, San Francisco; E. W. Lawrence, E. W. Dorsey, Fresno; A. M. Fletcher, Berkeley; Mrs. Rose S. Rosenthal, Miss Caroline Rosenthal, Spokane, Wash.; Mrs. C. J. Moyes, Pacific Grove; Mrs. O. S. Ewer, San Francisco; E. M. Gould, Berkeley; Mr. and Mrs. H. Forth, San Lorenzo; Ned Snyder, Mt. Vernon, Wash.; R. R. Westmoreland and wife, McKenny, Texas; Mrs. J. W. Poffard, Oakland; Mrs. F. Mouteux, Oroville; Mrs. George Daniels, Miss Eva Thornton, Berkeley; J. E. Younger, Alameda; Miss J. Mitchell, P. J. Nessen, San Francisco; A. McCohen, Alameda; M. T. Williams, Los Angeles; A. L. Davis, San Francisco; W. E. McDonald, Oakland; Mr. and Mrs. J. Kumalae, Honolulu, Hawaii; Mr. F. J. Conrad, Brooklyn, N. Y.; W. E. Leipp, St. Louis, Mo.; Edgar Kahn, San Francisco; Doris Barr, Berkeley; Jennie Nordfely, Santaquin, Utah; Argusta Bylund, Santaquin, Utah; Mr. and Mrs. F. Thompson, Oleander, Cal.; Sinon Senuchy, Harold Panama-Pacific International Exposition; J. W. Hodges, Green Cove Springs, Fla.; Elton W. Miller, Oakland; W. O. Jewell, Cherokee, Iowa.

DISCUSS STREET WORK.

HAYWARD, June 30. — Street work was discussed at a committee meeting of the town board last evening. Suggestions for road surface improvement were made by the trustees and will be acted on at the regular board meeting next Wednesday.

STOP CAR, GET LOOT, AND ESCAPE

Bold Highwaymen Net Only Small Sum by Hold-up.

SEATTLE, Wash., June 30.—Two masked men, who boarded a north bound Seattle-Everett interurban car at North Park, a suburb just north of the Seattle city limits shortly before 1 o'clock yesterday, relieved the crew and passengers of about $45, forced the motorman to stop the car at Bitter Lake, a short distance further on, and ran off into the woods.

The pair, who were men of about medium height, wearing overalls and bandana handkerchief marks, and carrying 38 caliber automatic revolvers, forced the motorman, conductor and passengers into the smoking compartment of the car and proceeded to go through their pockets, taking nothing but cash. They obtained about $25 from the conductor and about the same amount from the 31 passengers. One man, who was rather poorly clad, had $100 on his person, but escaped with a loss of 15 cents, another, who was carrying $40, got off scot free. The Rev Father Saindon of Everett offered the men $3.50 but they refused to take it.

Visiting Merchants at Panama Exposition Delighted With KEEN KUTTER Exhibit

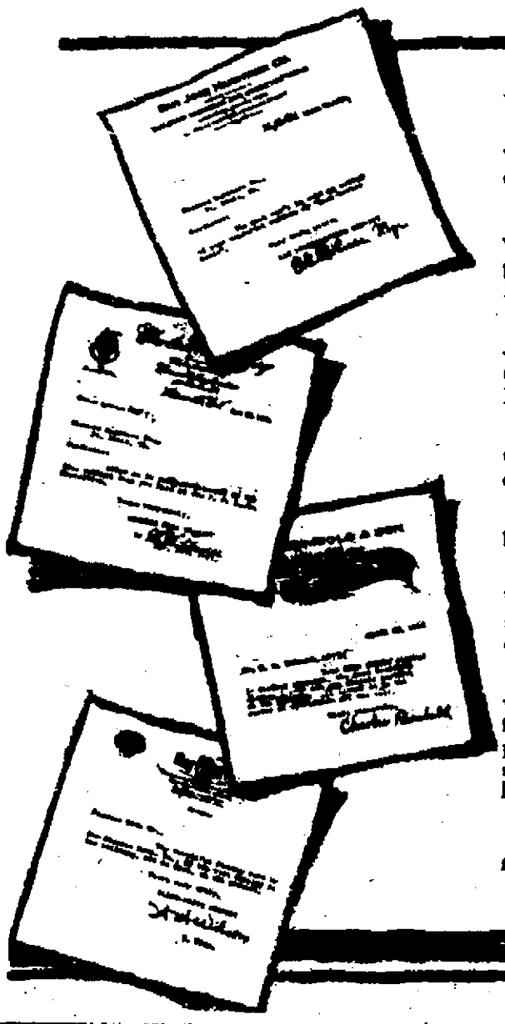

VOLUNTARY letters of appreciation keep pouring in from enthusiastic hardware merchants who have viewed the marvelous KEEN KUTTER exhibit.

"Too much can't be said in praise of your wonderful exhibit of KEEN KUTTER goods," writes the manager of the San Jose Hardware Co.

"Without question the most beautiful I ever saw—exceeds anything on the grounds," is the way Chas. Reinhold, of N. J. Reinhold & Son, Nauvoo, Ill., gives vent to his enthusiasm.

Again, from the Chas. Ford Co., Watsonville, Cal.: "Allow me to congratulate you on the fine exhibit at the P. P. I. E."

And these are only a random choosing from hundreds of similar letters of praise.

The ingenuity with which the whole exhibit has been given movement; the pleasing harmony of arrangement and the infinite detail in its make-up create an impression long remembered.

Every hardware merchant is cordially invited to view the KEEN KUTTER exhibit in the Manufacturers' Palace. It has been built to thoroughly please and satisfy, which, after all, is the dominant service note behind the entire KEEN KUTTER line.

Simmons Hardware Company
Manufacturers and Distributors
St. Louis, New York, Philadelphia, Toledo, Minneapolis, Kansas City, Wichita

CALIFORNIA'S MOST SPECTACULAR 4th OF JULY CELEBRATION

Sunday Afternoon, July 4th

Emeryville Racetrack, Oakland

Monster Locomotive in Head On Collision

BALLOON EXPLOSION IN MID-AIR,
Pilot escaping by parachute.

E. UNGER, BALLOONIST,
Who Recently Ascended Over Five Miles.
Featuring Beautiful Girls and Men in Parachute Drops.

CITIZENS' AUTOMOBILE RACE
Contestants must weigh over 200 pounds, run 100 yards, crank auto and race for three miles.

20-MILE FORD AUTOMOBILE RACE—Make Entries Now

Everybody Come, 50c

EMERYVILLE RACE TRACK, SUNDAY AFTERNOON, JULY 4TH, 2 P. M.

EAST BAY CITIES INVITE INVESTIGATION

Prospective Investors Will Find Here the Greatest Values, Most Desirable Climate, Best Streets and the Finest Schools in California

The Oakland Bank of Savings
The Oldest and Largest Bank in Alameda County.
Resources over $25,000,000.00
Commercial, Savings and Trust Safe Deposit Vaults.
BROADWAY AT TWELFTH ST.
Branch at 1240 Seventh St.

BUILDING CONTRACTORS
We have a proposition for bungalow builders that will interest you.
See any of our representatives.
REALTY SYNDICATE COMPANY
Syndicate Bldg., Oakland
1444 BROADWAY.

Central National Bank OF OAKLAND AND **Central Savings Bank** OF OAKLAND
Affiliated Institutions.
Capital, surplus and undivided profits over $2,000,000.00
Deposits over 19,000,000.00
Combined assets over 22,000,000.00
Accounts of banks, firms and individuals solicited and received on the most favorable terms consistent with prudent banking.
Safe deposit boxes for rent, $4.00 a year and up.
14TH AND BROADWAY
Also Branch Central Savings Bank, Telegraph Avenue and 40th Sts.

The First National Bank Of Oakland, Cal. Established 1875.
AND
First Savings Bank Of Oakland. Established 1908
AFFILIATED INSTITUTIONS
Regular United States and Postal Savings Bank Depositories.

SECURITY BANK
ELEVENTH AND BROADWAY
Savings and Commercial
Capital and Surplus $487,000.00
Open an account here with $1.00 or more. Add your savings to it.
Always glad to see you.

Lots in
Keystone and Inner Harbor Business Blocks
Richmond, Cal.
are the Best Buys.
Surrounded by Electric and Steam Railroads, With Like Depot, Inner Harbor Site and Important Industries. In line of city's development.
Chandler, Bourn & Miller
Market Street,
San Francisco, Cal.

PAYS 22% NET
On Actual Amount Invested.
Brand new four-apartment building, near Broadway and business center. $4250 mortgage; $2250 cash.
Laymance Real Estate Co.
1432-1434 Broadway.

YOU'LL FIND WHAT YOU ARE LOOKING FOR HERE

NEWS AND VIEWS OF SPORTDOM

AUTHORITATIVE REPORTS and ENTERTAINING GOSSIP

M'CREDIE'S MEN TRY TO WEAR OUT THE BASE LINES

The Score Was 11 to 7, But That Does Not Prove That It Was a Crap Game.

PORTLAND, Oregon, June 30. — After taking a seven-run lead off the Beavers in the first two innings the Oaks let the Northerners beat them. Just because the score was 11 to 7 is no proof that the contest was a crap game, but it came as near to resembling that ancient and honorable pastime as it did a baseball game. A glance at the box score will tell that the Oaks made 7 scores off ten hits, and that the Beavers made 11 tallies off 15 hits. Outside of that there were four errors all on the Portland side. But all these details are not half the story.

When the official scorer charges a man with an error, that man has committed what is commonly known as a "boot," but there is no place in the records for an act of omission. The Oaks just played languidly, and that is about the only way to explain their defeat.

Poor old "Crabby" Higginbotham started on the mound for the Beavers, but lasted only part of the first inning. He was then replaced by Stanley Coveleskie, whom McCredie calls his mainstay. If Coveleski had been Mac's pitching staff, the Oaks would have won, for they surely had his number. The bombardment these two Northerners received in the first frame along with two Portland errors put the Oaks six runs ahead. Five of the tallies were the direct result of hits, or what are commonly known as earned runs. Ness took advantage of the helplessness of "Hig" and cinch a hit in his 30th straight game.

The Beavers made no protest in their half of the first, and the Oaks slipped over one more for good measure, when Kuhn doubled, bringing in Jimmy Johnston, who had put himself on with a single.

A double, two singles and a walk gave McCredie's men two in the second. Both teams let the third inning pass without damage. Rube Evans was on the mound for Portland, and evidently had the number of the Oaks.

In the fourth Dutch Klawitter slipped from grace, the Beavers sending in four runs on as many hits and a walk. Charley Prueitt took the mound with two out and managed to retire the side without further bombardment. In the fifth the Beavers put over one more tally on a walk, two infield hits, and an infield out. There is no reason why the Beavers should have scored, except that the Oaks did not make very much protest.

Beginning with the sixth inning the game was tied up, but it was perfectly evident that the Oaks were going to lose. Prueitt was in trouble, and Rube Evans was working like a new Ford. The going was not altogether smooth, but Rube was getting there.

In the sixth, after two were out Bates singled, Hillyard walked, and the former scored on Speas' safety. Fisher doubled scoring the other two, and giving Portland a three run lead. In the seventh inning the Oaks were out before they were fully started, and the Beavers retired after some damage to Prueitt's nerves, but no scoring.

As a parting shot, Raymond Bates lifted one over the border in the eighth. Attempts of the Oaks were fruitless.

Here's the sad story in figures:

OAKLAND.	AB.	H.	P.	E.	PORTLAND.	AB.	H.	P.	E.
Middleton, cf.	4	0	3	0	Davis, s	3	2	0	0
Johnston, lf.	5	3	0	0	Derrick, 1b.	3	0	15	1
Ness, 1b.	4	1	12	0	Stumpf, 2b.	5	2	1	0
Gardner, rf.	4	0	0	0	Bates, 3b.	4	2	0	1
Kuhn, c.	4	2	5	0	Hillyard, cf.	2	1	3	1
Litschi, 3b.	4	0	1	0	Speas rf.	3	1	0	0
Guest, s.	3	2	3	0	Fisher, c.	5	3	5	0
Manda, 2b.	4	1	2	0	Lober, lf.	[illegible]	[illegible]	[illegible]	[illegible]
Klawitter, p.	1	1	0	0	Hgnbtham p.	0	0	0	0
Prueitt, p.	2	0	0	0	Coveleski p.	0	1	0	0
Marcan	1	0	0	0	Doane	1	0	0	0
Mundorff, cf.	0	0	0	0	Evans, p.	3	0	0	0
F. Elliott, c.	1	0	0	0					
Totals	37	10	24	0	Totals	36	15	27	4

Morcan batted for Middleton in the 9th.
Doane batted for Coveleski in the 2d.

Oakland	1	6	0	0	0	0	0	0	0	—7
Base hits	6	2	0	1	0	0	0	1	0	—10
Portland	0	2	0	4	1	2	0	1	x	—11
Base hits	1	3	0	[illegible]	2	3	1	1	x	—15

SUMMARY.

Runs—Middleton, Johnston (2), Ness, Litschi, Guest, Manda; Davis, Derrick, Bates (2), Hillyard (2), Speas (3), Fisher, Lober; struck out—by Evans 4, Klawitter 2, Prueitt 2; base on balls—Off Evans 2, Klawitter 2, Prueitt 5; 2-base hits—Ness, Kuhn, Hillyard, Lober, Stumpf, Fisher; home run, Bates; sacrifice hit, Guest; stolen bases—Johnston 2, Bates, Speas, Derrick; wild pitch, Evans; charge defeat to Prueitt; credit victory to Evans; hits off Higginbotham 5, runs 6, at bat 9 in 2-3 innings; Coveleski 3, runs 1, at bat 11 in 1 1-3; Klawitter 3, runs 6, at bat 19 in 3 2-3; runs responsible for—Higginbotham 4, Coveleski 1, Klawitter 6; Prueitt [illegible]. Time [illegible]. Umpires—Williams and Finney.

HERE'S SOME MAJOR LEAGUE MATERIAL

TULSA, Okla., June 30. — Pitcher Clements of the Tulsa club of the Western association yesterday held Denison, league leaders, scoreless in a double-header. The double victory makes the third straight victory for him and 32 2-3 innings pitched without a score. Clements is 22 years old.

Back East excursions

Via Western Pacific

Chicago	$72.50
Denver	55.00
Dallas	62.50
Houston	62.50
Kansas City	60.00
Memphis	70.00
Montreal	110.70
New Orleans	70.00
New York	110.70
Omaha	60.00
Quebec	120.50
St. Louis	70.00
St. Paul	73.90
Toronto	96.50

and other cities.

on sale certain days in June, July and August

Return limit, three months—not to exceed Oct. 31, 1915. These tickets are strictly first class.

You will appreciate our dining car service.

Western Pacific

CITY OFFICE
1326 Broadway,
Oakland.
Phone Oakland 132
W. B. TOWNSEND
General Agent

Can Jimmy Schaeffer Make Over Rugby Men?

U. C. Coach Should Be Able to Get Many Crack American Football Players From 1914 Rugby Team

Now that the University of California has definitely decided to play American football next season, the followers of the Blue and Gold are naturally looking up the material with which Jimmy Schaeffer will have to make a scoring aggregation. Although Rugby and American football are very different games, the material required by both is similar. The forwards in the main part can be made over into linemen, while the backfield of a Rugby organization can be utilized for making backs and ends in the old game.

It is true that some types of players will show up better in the American game than they did in Rugby, and some who were stars at the English game will not scintilate so brightly in American football.

It is doubtful if "Chalk" McKim, who was one of the most sensational Rugby forwards who ever played in this country, would have made any great sensation at the old game. McKim may have developed a specialty in the old game, just as he did in Rugby, but his rushing tactics and ability to follow up the ball, which stood him in such good stead last fall, would be of little value in the old game. McKim was not [illegible] which would bar him from the end positions. He would make good in the tackle position, but there he would have to be a mere part of the machine. In the backfield he would not rank with some of the others who played on the California Rugby team last fall.

Regarding the men California will have to start with this year, Cliff Canfield, who will captain the U. C. pigskin men, is perhaps the most prominent and the most promising. From all that Canfield has shown there is every reason to believe that he will make a sensational quarterback. He is the fastest football man in the Berkeley institution. At handling the ball he is especially good, and his ability to think and act quickly, which he demonstrated in Rugby, will stand him in good stead. For American football, the quarterback is the ideal captain and Cliff should fill the bill.

For line material California is well stocked. Such men as Tilden, Russell, Lockhardt, Saunders, Bender, Liversedge and Russell, the last three tackle candidates, should give the Blue and Gold a rushing bulwark in front of their ground gainers.

In the backfield there is a chance for outsiders. Brooks, Montgomery, and Canfield are the only ones that will be left from last year's rugby squad who look good enough for the vital part of a university football team.

Canfield has had experience at the old game, having played with Chico High school. At the latter place his strong qualities were tackling and open field running.

In Cohen and Hayes the Blue and Gold should find two crack ends. The former is big, fast and can handle the ball. His speed and height make him an ideal man to receive forward passes and spill the interference of the opposition. Hayes is a doubtful quantity. He is a little short and may not fill the bill. His speed, though, should pull him into the position. There is some chance that Hayes may be tried out at quarter, and Canfield shifted to half. In that case Kenny would receive a severe test, for being the captain of attack on an American football team is a job where quick wit and machine-like precision are necessary.

In figuring out the material that California has on hand for the coming season of American football, there are two points that cannot be reckoned with. There are many men in the university who will make a better bid for the old style team than they did for rugby, and there are those who made the rugby team who will have a hard time getting by in the old game. Another thing to be reckoned with is football instinct. Rugby is a game of speed and playing skill, but the old game is one of brawn and brain. The line-man who can outguess his opponent is the one who will make the holes through which the backfield can plunge, and that ability to outguess is what is called football instinct in the old game. Many of the boys who [illegible] will be lacking in this department, and just which ones will fall down on the "instinct" requirement will have to be found out by Jimmy Schaeffer by watching his men on the field.

'JUST S'POSEN' If—

Just s'posen. We all do a little s'posen once in a while, and we are going to suppose several things. But if our little "if" comes through, the position of the coast league teams will be changed quite a little, and the race will be almost a dead heat with six teams in the running.

Yesterday marked the beginning of a nine-game series, except in Portland, where there will be eight games, unless the Oaks and Ducks decide to play off one of their postponed games. At the close of the series, it is not without the bounds of probability that there will be only three games separating first and last place. If the balance should turn [illegible] in favor of Venice, Los Angeles and Oakland over San Francisco, Salt Lake and Portland, the fans would see a race that is without a parallel in the history of organized baseball. On the other hand, if the scales should turn the other way, the Seals would assume a comfortable lead.

In the first place, we say "if" Venice takes six out of nine from the Seals. That is the longest "if" in our dope, and in view of the fact that the San Francisco pitching staff is in bad shape right now, the feat is not impossible. The remainder of the "if" is that the Oaks take five out of eight from the Ducks, and that the Angels get a one-game break on the Bees. Then look what would happen:

	Won	Lost	Pct.
Salt Lake	46	43	.517
San Francisco	47	44	.516
Los Angeles	50	49	.505
Oakland	47	48	.495
Venice	45	48	.484
Portland	42	45	.488

BOWLERS IN TRIALS FOR OAKLAND TEAM

Yesterday afternoon the Evans team challenged its opponents of the previous day to a return match with the following changes in the organization of the latter, namely, the substitution of Andrew Proctor for James P. Taylor on their team—Taylor being absent—and as skip, vice J. A. McDonald. These changes were readily conceded and the teams facing one another at the opening of the match were constituted as follows:

Dr. E. R. Sill, first man, Captain Prindle, second; William Chalmers, third, and T. Evans (skip).

W. B. Hepworth, first player; J. A. C. Macdonald, second; Major Henry Hume, third, and Andrew Proctor (skip).

The significance of both of these matches centered in the fact that each of the four players in the first mentioned team had been sidetracked by the regular skips of the club at a special meeting held to re-organize the teams for the "final" in the match against the San Francisco Scottish Bowling club for the protection of the perpetual challenge cup, which will be played off on Lakeside park green on August 3, and named as "extras" or "substitutes" to take the places of those regularly listed on the re-organized teams in the event any members of the latter might default.

In both yesterday's and Monday's matches, the team of "extras" was confronted by a team including two of the regular club skips, with, in yesterday's match, the man who is generally conceded as the best all round player and most skillful skip in the club as its skip for the occasion. On Monday the "extras" team won by six points. Yesterday afternoon it emphasized Monday's victory by winning the match handsomely by eleven points. Following was the score:

Evans	000001012161221120344	— 26
Proctor	212210300010000003000	— 15

Up to the eighth end, the "extras" were floundering in vain to "find the green" and the score stood 11 to 1. In any other kind of sport except bowling on the green, they might have been considered doomed to defeat with such a score and only fourteen ends to go. But they never wavered and on the eighth end "found the green" and gave their opponents no chance after that, for out of the fourteen ends to play they lost only two, piling up 21 points in the score against four points scored by the Proctor team on the two ends which it won.

Little Stories Of the Diamond

"Some time ago," writes R. L., "I saw a double play that wasn't recorded in most papers as a 'fast double play.' Is this a world's record or not?"—No, it only ties the record.

The Yanks suffered an extensive slump and then started back up at a merry seventeen contests and then, applying the brakes, won a batch of games in a row. Which is additional evidence that the Yanks are on their way out of the old rut.

ANY USE? IT'S EPOCH MAKING.

Dear Sir: Hitte & Batte of 121 College Place, Norfolk, Va., are dealers in electrical goods, their specialty being fans. If this impressive bit of information is of any use to you in your Sportlight, go to it.—F. S. W., Portsmouth, Va.

BASEBALL INTEREST.

"Is baseball," queries a Middle Western editorial page, "losing its grip? Is it waning in interest?"

An exceedingly large number of folks would answer yes. But baseball isn't waning in interest any more than any other amusement or recreation is waning for the time being under the red shadow of the greatest sorrow and the greatest disaster the world has ever known—the red shadow of two million dead and another two million on their way to die. Baseball hasn't suffered as much as the theater, where good shows as well as bad have had to struggle for even brief runs. But for all that, baseball attendance has been better than most club owners figured it would be, and there is still keen interest left in close races now featuring the major leagues.

There will be at least three clubs in the American League race until September this season, and possibly four or five in the National. And the bug in these fortunate cities will be just about as frenzied as ever, even though general interest be a trifle subdued in comparison.

CONCERNING MR. WOOD.

When at the top of his stride, Joe Wood must be ranked as one of the hardest pitchers to beat that ever faced the ash. Wood hasn't the durability or the stamina that Alexander and others carry, but in so far as the "stuff" is concerned he has no superior.

This dope stands proved by the record and 1912 was the last season that found Wood in good physical shape. Through that campaign he won 34 games and lost but five, for a mark of .872.

He hasn't been physically fit since, but 1915 stands as a fair example of the point we are shooting at. Although only able to work at wide intervals [illegible] the year, Wood has lost but one game out of seven starts, and almost without exception he has been extremely effective from first to last. In this condition Wood is sure to be a vital factor in the flag race, for he is a pitcher, when in good physical condition, who has the knack of winning an abnormal percentage of his games.

Don't blame John McGraw because of the Giants' poor showing to date. It's the fault of his men—the breaking down of the old machine. McGraw's record shows [illegible] things he has done with the material that has come to him during his thirteen years as pilot of the Giant squad. Here is the record of the Giants since McGraw took command in 1903:

Year.	W.	L.	Pct.	Finished
1903	84	55	.604	Second
1904	106	47	[illegible]	First
1905	105	48	.686	First
1906	[illegible]	[illegible]	[illegible]	Second
1907	82	71	.536	Fourth
1908	[illegible]	[illegible]	[illegible]	*Second
1909	[illegible]	[illegible]	[illegible]	Third
1910	[illegible]	[illegible]	[illegible]	Second
1911	[illegible]	[illegible]	[illegible]	First
1912	[illegible]	[illegible]	[illegible]	[illegible]
1913	[illegible]	[illegible]	[illegible]	First
1914	84	[illegible]	[illegible]	Second

*Tied with Pittsburgh for second place.

As a Rower He's a Wonder

W. M. RINGEN, Holder of the Junior and Senior Pacific Coast Title in A Single Skiff.

The big rowing regatta, next Monday, on Lake Merritt will bring out the classiest struggle at the oars this city has seen in many a long summer. Five clubs will send the pick of their athletes to the starting marks, and some coast records are due to fall.

Amongst those who will defend their title will be W. M. Ring, of the Dolphin Club, holder of the single skiff championships, junior and senior, of the Pacific coast. It is expected that he will [illegible] strong competition this year.

Following are the entries:

SENIOR BARGE.

Alameda Club—J. Roche, stroke; G. Hansen, No. 3; P. Smith, No. 2; F. Hocke, bow, and P. Hansen, coxswain.

South End Club—Wallis, stroke; T. P. Meyer, No. 3; W. Wilson, No. 2; F. Swain, bow, and R. Illing, coxswain.

Ariel Club—P. Trost, stroke; P. Peterson, No. 3; H. McQuaide, No. 2; H. Trost, bow, and J. Parker, coxswain.

San Diego—F. S. Connor, stroke; E. H. Springer, No. 3; L. Mild, No. 2; P. Schwartz, bow, and C. E. Arnold, coxswain; L. Clark and J. H. Perry, substitutes.

Dolphin—B. C. Wallace, stroke; H. Delucchi, No. 3; D. Pera, No. 2; A. Holgen, bow, and G. Kenniff, coxswain.

SENIOR SKIFF.

P. Schwartz, E. H. Springer (San Diego), A. H. Glesner (South End), W. Ringen (Dolphin), Fred Hacke and A. H. Bell (Alameda), Chas. Wilson (Ariel).

INTERMEDIATE BARGE.

Alameda—P. Johnson, stroke; Patrick, No. 3; W. Lyon, No. 2; C. Hocke, bow, and C. Hansen, coxswain.

South End—B. Wallis, stroke; T. P. Meyer, No. 3; W. Wilson, No. 2; Fred Swain, bow, and R. Illing, coxswain.

Ariel—E. Roeder, stroke; P. Moor, No. 3; C. Wagner, No. 2; M. O'Grady, bow, and J. Parker, coxswain.

Dolphin—B. C. Wallace, stroke; H. Delucchi, No. 3; B. Pera, No. 2; A. Holgen, bow, and G. Kenniff, coxswain.

JUNIOR SKIFF.

A. H. Bell, Charles Kiser (Alameda), P. Peterson (Ariel), John Perry (San Diego), A. J. Glesner (South End), William Johnson (Dolphin).

JUNIOR BARGE.

Alameda—P. Johnson, stroke; J. Patrick, No. 2; W. Lyon, No. 3; C. Hocke, bow, and C. Hansen, coxswain.

Ariel—F. Parker, stroke; E. Rohr, No. 3; F. Rohr, No. 2; A. Binl, bow, and H. Parker, coxswain.

South End—B. Wallis, stroke; T. P. Meyer, No. 3, W. Wilson, No. 2; Fred Swain, bow, and R. Illing, coxswain.

PACIFIC COAST LEAGUE

STANDING OF THE CLUBS.

	Won	Lost	Pct.
San Francisco	45	38	.542
Salt Lake	42	39	.519
Los Angeles	46	45	.505
Portland	40	40	.500
Oakland	42	46	.477
Venice	39	46	.459

RESULTS YESTERDAY.

At San Francisco—San Francisco 8, Venice 6.
At Los Angeles—Los Angeles 5, Salt Lake 1.
At Portland—Portland 11, Oakland 7.

GAMES TODAY.

Venice at San Francisco.
Oakland at Portland.
Salt Lake at Los Angeles.

Home Runs Help the Seals to Victory

Two home runs by Ducky Jones and another by Biff Schaller enabled the Seals to beat Venice yesterday 8-6 in the opener across the bay. Reisigl was in difficulty all the way, costly boots threatening his downfall several times, while solid hitting kept his team mates nervous behind him. Jones and Schaller were responsible for six of the eight Seal runs.

Charlie Chech was fairly effective except for that old fence ball of his.

The score:

VENICE.	AB.	H.	P.	E.	SAN FRANCISCO.	AB.	H.	P.	E.
Carlisle, lf.	5	0	4	1	Fitzgerld, rf.	5	1	0	0
Berger s.	5	3	1	0	Schaller, lf.	4	3	2	1
Wilhoit, rf.	5	2	0	0	Bodie, lf.	4	1	1	0
Bayles, cf.	5	2	1	0	Heilmann, 1b.	3	1	13	0
Purtell, 3b.	4	1	3	0	Downs, 2b.	4	1	1	1
Gleichmn, 1b.	3	1	9	0	Jones, 3b.	4	3	0	0
Risberg, 2b.	3	0	2	1	Corhan, s.	3	0	4	1
Mitze, c.	3	1	0	0	Block, c.	4	2	4	0
Chech, p.	2	0	0	0	Reisigl, p.	4	0	0	1
Kane	1	0	0	0					
Totals	36	10	24	2	Totals	34	12	27	4

Kane batted for Chech in ninth inning.

Venice	0	0	2	0	0	0	0	3	1	—6
Base hits	1	1	1	1	0	1	0	3	2	—10
San Francisco	1	1	0	1	0	1	2	2	x	—8
Base hits	2	2	0	1	2	2	1	2	x	—12

SUMMARY.

Runs—Berger (2), Wilhoit, Bayless, Mitze, Chech; Fitzgerald, Schaller (3), Downs, Jones (2). home runs Jones (2), Schaller; 2-base hits Heilmann, Jones, Block (2), Fitzgerald; sacrifice hits, Corhan, Chech, Gleischmann, Bodie, Purtell; bases on balls—off Chech 3, off Reisigl 2; struck out—By Chech 3; by Reisigl 5; runs responsible for—Chech, 6; Reisigl, 1; left on bases—Venice, 8; San Francisco 7. Time of game—1h, 54 m. Umpires—Guthrie and Held.

Angels With Batting Rally Trim the Bees

LOS ANGELES, June 30. A batting rally in the sixth inning clinched the game for Los Angeles, which defeated Salt Lake yesterday, 5 to 1. Although gathering more hits, the Bees were unable to make them count.

Fittery and Perritt twirled on even terms until the sixth, when, with one out, McMullin and Wolter walked and Koerner singled. Ellis fanned, Perry walked and Boles and Metzger followed with singles. The score:

Salt Lake	0	0	0	0	1	0	0	0	0	—1
Base hits	1	0	1	2	3	1	1	0	0	—9
Los Angeles	1	0	0	0	0	4	0	0	x	—5
Base hits	2	0	0	1	0	3	0	1	x	—7

Batteries—Fittery and Rohrer; Perritt and Boles.

EGAN WINS POTLATCH.

SEATTLE, Wash., June 30.—H. Chandler Egan of Medford, Oregon, present northwest champion, won the open championship in the annual Potlatch tournament here yesterday, with a score of 306 for 72 holes, in two days' play.

T. A. Galop, Vancouver, B. C., professional, and Willie Leith, Tacoma, professional, tied for second place with scores of 295.

In driving Cobb out of baseball Mr. Johnson will have the hearty support of practically all the pitchers and catchers in the American League. But it is difficult enough to drive Ty ten inches away from the plate, must less beyond the confines of eight large baseball parks.

BASEBALL BASEBALL

Oakland Ball Park, Park and San Pablo Avenues

Coast League Games Every Thursday at 3:15; Sunday Mornings at 10:10.

Admission—Bleachers, 25 cts. Adults; 10 cts. Children. Grandstand, 50 cts. Adults; 25 cts. Children. Reserved Seats (Boxes only), 75c.

SANTAL CAPSULES MIDY

CATARRH of the BLADDER relieved in 24 HOURS

Each Capsule bears the (MIDY) name

Beware of counterfeits

Denny Meets Luscher In Title Bout Tonight

Classy Lightweights to Mix at the West Oakland Pavilion in Main Event

The West Oakland Club has lined up the best bet in lightweight scraps that has been shown the fans in many months for tonight. Frankie Denny and Frank Luscher, premier amateur lightweights, will clash at the West Oakland pavilion, Eighth and Pine streets, in the main event of the club's regular boxing show. There will be ten bouts on the card, and all of them look like real live scraps on paper.

Frankie Denny is considered the lightweight champion of the Bay cities by the majority of the fans. He has never been troubled by an opponent, and only one of his bouts has gone the limit. He can deliver a knockout punch with either hand, and is capable of taking a good wallop when his cleverness fails to be sufficient to avoid it.

Luscher is the "Bat" Nelson of the local game. He has never been knocked out, and has given Pete Tavas two hard battles. On both the latter occasions, Luscher took every punch that Tavas was capable of delivering, and inflicted no little amount of punishment on the West Oakland lightweight. Luscher has fought two draws with Jack Davis, who is said to possess the hardest wallop in the amateur game, and was there at the finish to get a draw decision on both occasions. So far he has shown a big improvement in every scrap, and is always in training. He is perhaps a little stronger than his opponent, and should give Denny a good test tonight.

In the special event line, Tommy Simpson has lined up two classy scraps among the little fellows. Kid Freitas, a scrapper of the Terry McGovern type, will go with Joe Arcey. The latter is a tough boy with a stiff wallop who figures to be dangerous every minute of the going.

Young Azevedo will meet Joe Gorman in a return bout. The boys have met twice before, and put up a great battle on both occasions. They are an even match for size, cleverness and punch.

The Bob Hogan-Manual Perry bout figures to furnish the real old swing fest of the evening. Both of the boys are hard hitters, and neither of them is very careful on the defense. There is every chance that one of them will be counted out before the end of the fourth round. Bob Hogan recently distinguished himself by knocking out Willie Webb, the terrible Swede from Moraga Valley.

Jimmy Magill and Jimmy Wilgast have both lost close decisions to Jimmy Dundee and should put a closely contested battle. Ed Rheino and Harry Eagles are willing boys, and Henry Seaman vs. Jimmy West figures to be a tough scrap.

Other bouts on the card are: Battling Vieira vs. Ernie Bewald, Jack Smith vs. Tommy Landren and Young McClure vs. Jack Hansen.

CAHILL TO BE FARMED.

PEORIA, Ill., June 30. — It was announced last night that Outfielder Cahill of the Philadelphia American League club would be sent to the Peoria Three I league team.

FISTIC FACTS FOR FIGHT FANS

The Time: Tonight at 8:15.

The Place: West Oakland Club, Eighth and Pine streets. (Take West Eighth car.)

The Attractions: Main event, Frankie Denny vs. Frank Luscher. Special events: Tony Freitas vs. Joe Arcey, Young Azevedo vs. Joe Gorman; seven preliminaries.

CAPTAIN OF BRAVES Celebrates Return To Diamond With a Homer, Double, Single AND A $25,000 SUIT

Captain Johnny Evers of the Boston champions returned to the game yesterday and was aparently as good as ever. Although he moved around with difficulty in the field, his stick was the salvation of the Braves. His afternoon's work at the bat consisted of a home run, a double and a single. Evers has been out of the game since he broke a bone in his ankle early in the spring.

Evers further celebrated his return by causing himself to be served with papers in a $25,000 suit for damages instituted by one of several spectators at yesterday's game with whom he had a wordy wrangle.

Cornell's Coach Is Suffering From Fracture of Skull

ITHACA, N. Y., June 30. — Charles E. Courtney, coach of the Cornell crews, is suffering from a fracture of the skull. This announcement was made by the attending physician of the coach who was removed to a hospital here shortly after his arrival from Poughkeepsie. His condition, while not alarming was described as serious.

Coach Courtney sustained his injury on the train on which the Cornell crew went to Poughkeepsie on June 13. The train stopped with a jolt at Highland and Courtney was thrown heavily against the side of the car. It was said on several occasions at Poughkeepsie that the coach bled from the nose and ears but he refused to consult a physician fearing that he would be ordered to a hospital.

RALPH GRUNAN MAKES HIT IN NEW YORK

Local fight followers will be glad to hear that Ralph Grunan, Harry Foley's former lightweight, has made good in New York, and is in line for matches with the top notchers in the lightweight division. Ralph, when in this section, was only a mediocre sort of a mixer, but he showed promise and judging from the Eastern accounts, he is the best of all the California mixers who have a chance to bring the title, lost by Willie Ritchie, back to California.

He is scheduled for a match with Matty Baldwin and if he gets by the Bostonian, he will probably be matched with Johnny Dundee or Freddie Welsh.

AT IT AGAIN.

BOSTON, June 30. — Sam McVey of New York last night won a decision after a twelve round bout with Sam Langford of this city. Both men are negro heavyweights.

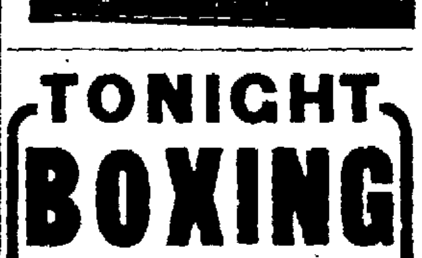

Smokers of TURKISH TROPHIES Cigarettes fifteen years ago —are smokers of TURKISH TROPHIES Cigarettes today!

Makers of the Highest Grade Turkish and Egyptian Cigarettes in the World

TONIGHT BOXING

Main Event

FRANKIE DENNY vs. FRANK LUSCHER

8 STAR PRELIMINARIES

Good Gallery Seats 25c. Main Floor, 50c. Ringside, 75c.

West Oakland Athletic Club

CHICHESTER S PILLS

THE DIAMOND BRAND.

Ladies! Ask your Druggist for Chi-ches-ter's Diamond Brand Pills in Red and Gold metallic boxes, sealed with Blue Ribbon. Take no other. Buy of your Druggist. Ask for CHI-CHES-TER'S DIAMOND BRAND PILLS, for 25 years known as Best, Safest, Always Reliable

SOLD BY DRUGGISTS EVERYWHERE

The New York Telegraph, the racing paper of Gotham, is running daily a gambling chart showing odds on the different major league teams of the day and the day previous. It also points out the high and low scores of the week. No wonder the lovers of baseball in the east are troubled and the game is not so popular now.

Roy Corhan, the Seal shortstop, is a splendid and deserving player, but should hardly be protected to the extent done by scorers in San Francisco. In the first inning of yesterday's game, Wilhoit, after singling, stole second. Catcher Block's throw was perfect and had the Tiger outfielder by several feet, but Corhan, after tagging the player, dropped the ball and "Red" Held called the runner safe. A few innings later, Schaller singled and tried to take second on the hit. Bayless threw him out, but Risberg, after tagging the runner, dropped the ball. In each case the runner knocked the ball out of the fielder's hands, but Risberg was given an error and Corhan exempted, though the two plays were identical.

Justin Fitzgerald got back into the game and replaced Molly Meloan in right field for the Seals yesterday but that doesn't mean that Fitz is right again. Far from it! Fitz has not yet recovered from his lameness and seems to be in real distress. We hope that Harry Wolverton, through necessity, has shoved Fitz into the game regardless of his condition. Fitz looks far from being in the best of shape and a little strain may place him on the disabled list for good. Wolverton is taking a chance with too valuable and good ball player.

According to those who furnished the "line" on the coaching lines for the two teams yesterday, the Venice and Seal clubs line up as follows: Venice, Carly, Joe, Joe, Dicky, Willie, Gus, Rizy, Carl, Charley; Seals, Fitz, Duke, Ping, Harry, Jerry, Ducky, Jimmy, Jack. Some teams.

Charley Check used his "noodle" and walked Harry Heilmann in the fifth inning to get Jerry Downs. Heilmann's walk filled the bases and Chech's move looked to come out dangerous, but Downs popped out to Purtell.

Ducky Jones' batting was all to the candy yesterday. Ducky's first hit barely missed going over the right field wall and he only got a double, but after he had made a survey of the distance, by which a ball can be batted over the fence, the youthful Seal third sacker proceeded to hit one over in the third and another in the sixth. Biff Schaller also connected for one in the ninth, Fitzgerald being on second when he turned the trick.

In an effort to change the luck, Harry Wolverton, the Seal manager, has drafted a new mascot, his name being Jimmy Fitzgerald. The lad hails from Los Angeles, is hunch-backed, and has already signed his contract.

Dicky Bayless made a beautiful catch of Roy Corhan's terrific drive in the sixth. The ball, if permitted to go safe, would have went for a certain three bagger, but Dicky, after a long run, stuck out his hand, and the ball just did fall into his mitt.

Wild Bill Donovan has broken his own hoodoo. The other day, while watching his men warm up, he espied a little Italian lad with a dog under his arm moping toward the Yankee bench.

He looked for all the world like a miniature Chief Myers and Bill met him with open arms. "Where are you going?" said Bill. "Over to sit on the bench," said little Chief. "Come right along," said Bill, whose baseball intuition told him that here was the hoodoo buster, and hoodoo buster he proved to be, for the Yankees stepped out and won six straight after the urchin took his position in the Yankee dugout. Now nothing is too good for him.

Cabaret baseball has come. They have started it in St. Louis at the home of the Cardinals. Schuyler Britton believes the home fans will enjoy their afternoon at the ball game, if they are entertained with songs and music, even though the Cards don't come out at the big end of the score.

At a recent game, Britton had a brass band and some cabaret singers. Between innings and for an hour before the game started the band and singers entertained the fans with selections.

The fans voted the affair a big success and said they had a good time though the Cards did lose by a big score.

Pitcher Boyd of the Oakland club, who injured his wrist in a local game before the Oaks started on their trip north a week ago, has returned to Oakland to await the return of the team from Portland. Boyd found that he was unable to do any real work in Salt Lake last week, and Manager Elliott thought it best to let him rest up until the team returns next week.

A wire from New Orleans received by the Oakland club today stated that Infielder McAvoy, recently obtained by the Oaks, started last night and will arrive in Oakland Saturday morning, and will be on hand to help the team out next week.

JACK NESS MAY SET WORLD HITTING RECORD

A double in the first inning of yesterday's contest gave Jack Ness a hit in his 30th straight contest, making his 54th hit during his remarkable run. Ness' record for hitting in consecutive games is now two more than that of Chet Chadbourne, and within eleven games of the world record held by Ty Cobb. If Ness hits in the next twelve games he will have the record for hitting in consecutive games.

NATIONAL LEAGUE.

STANDING OF THE CLUBS.

Clubs—	W.	L.	Pct.
Chicago	34	24	.586
Philadelphia	31	27	.534
St. Louis	34	30	.531
Pittsburg	30	27	.526
Boston	29	32	.475
New York	26	29	.473
Brooklyn	26	34	.433
Cincinnati	24	31	.436

RESULTS YESTERDAY.

Philadelphia 5, Brooklyn 4.
Pittsburg 8, St. Louis 5 (first game).
St. Louis 6, Pittsburg 4 (second game).
New York 3, Boston 2 (first game).
Boston 6, New York 2 (second game).

AMERICAN LEAGUE.

STANDING OF THE CLUBS.

Clubs—	W.	L.	Pct.
Chicago	44	21	.677
Detroit	39	26	.600
Boston	34	23	.596
Washington	29	27	.526
New York	32	30	.516
Cleveland	22	38	.357
St. Louis	22	40	.355
Philadelphia	21	40	.344

RESULTS YESTERDAY.

Washington 3, Philadelphia 0.
Boston 4, New York 3.
Chicago 4, St. Louis 2.

FEDERAL LEAGUE.

RESULTS YESTERDAY.

	Won.	Lost.	Pct.
St. Louis	37	22	.627
Kansas City	38	27	.585
Chicago	37	28	.569
Pittsburg	34	30	.531
Newark	[illegible]	31	[illegible]
Brooklyn	[illegible]	[illegible]	[illegible]
Baltimore	24	37	.393
Buffalo	[illegible]	41	.349

RESULTS YESTERDAY.

Chicago 1, Newark 4.
Brooklyn 5, Kansas City 2.
Pittsburg 7, Baltimore 1.
Buffalo 1, St. Louis 4.

CHARLEY CHAPLIN'S COMIC CAPERS

HE'S IN WRONG, NO MATTER WHAT HE DOES

Copyright, 1915, by the Chicago Herald. By arrangement with Kansas City

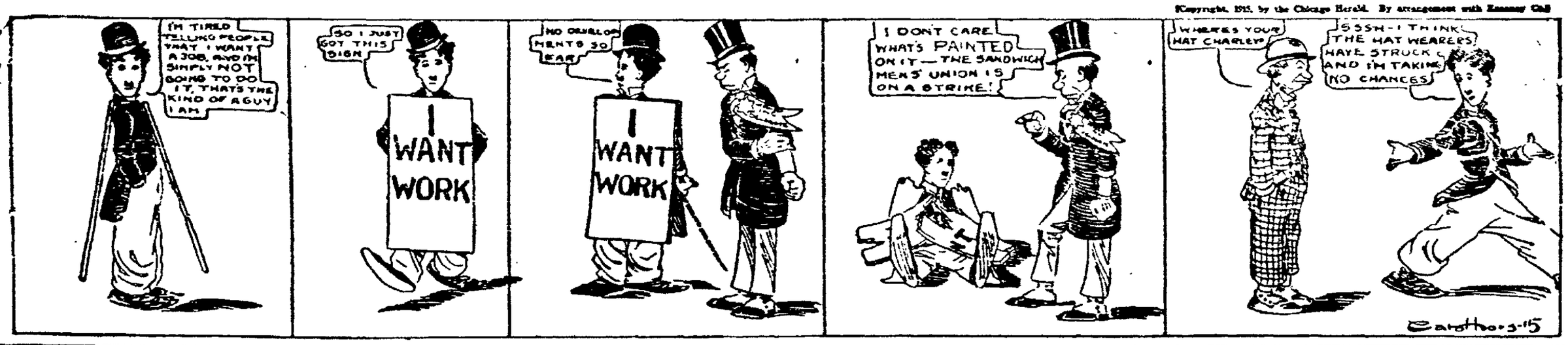

INDEPENDENT BASEBALL

WIXONS DOWN GIANTS.

The newly reorganized Wixons of Oakland defeated the fast Lynn Stanley Giants, Sunday, by a score of 5 to 1. The score:

WIXONS.	R.	H.	E.	LYNN-STANLEY G.	R.	H.	E.
Lafargus, 2b	1	2	1	Spick, 2b.	0	0	0
Rodgers, lf.	1	1	0	Thomas, lf.	1	1	0
Lieser, 1b.	1	1	3	Hillay, p.	0	2	0
Baumann, p.	1	1	0	Rose, 1b	0	0	2
Hughes, c	0	0	0	Shorter, c	0	0	0
Correia, ss.	0	1	0	Pearson, ss.	0	2	2
Schmidt, rf.	0	0	0	Maddox, rf.	0	0	0
Yool, 3b.	0	2	0	Hogan, 3b.	0	1	0
Franks, cf.	1	1	0	Clark, cf.	0	0	1
Totals	5	11	1	Totals	1	7	4

SUMMARY

Struck out—By Baumann 15, by Hillay 11. Walked—By Baumann 3, by Hillay 2. Two-base hit—Correia.

LIVERMORE DEFEATS VERONA.

After winning three straight, the Verona Tigers suffered defeat at the hands of the Livermore Giants Sunday on the Verona diamond. Rollins, pitching his last game for Livermore, having accepted an offer to pitch in the Arizona league, kept his hits well scattered. Rodrigues' hitting featured, by securing four hits, one a homer. The score:

LIVERMORE GIANTS.	R.	H.	E.	VERONA TIGERS.	R.	H.	E.
Gardella, 1b.	1	2	0	George, c.	1	2	1
[illegible]	[illegible]	[illegible]	[illegible]	[illegible]	[illegible]	[illegible]	[illegible]
Aurrocochea, ss.	2	2	1	Reimers, rf.	1	0	0
Selaya, c.	1	1	0	Tucker, 1b.-p.	1	0	0
Kelly, cf.	1	1	0	De Lucchie, 3b.	0	1	0
McKelvey, rf.	0	0	0	Whelan, cf.	0	0	0
Harvey, lf.	1	0	0	Pratt, lf.	0	0	0
Rollins, p.	1	2	1	Higgins, ss.	0	1	1
Cleaske, 2b.	1	0	1	Turner, p.-1b.	0	2	0
Totals	8	9	4	Totals	5	8	2

SUMMARY.

Struck out—By Rollins 12, by Turner 6, by Tucker 5. Walked—By Rollins 5, by Turner 4, by Tucker 3. Home run—Rodrigues. Three-base hit—De Lucchie. Umpires—Christie and Johnson.

MARTINEZ 5, CONCORD 4.

In one of the best games seen at Concord this season, Martinez defeated Concord in the ninth inning, 5 to 4.

It was a pitchers' battle between Danzig for Martinez, and "Peaches" Martin for Concord, each going the entire route.

A feature of the game was the hitting of Ahern and Jackson. Ahern saved the day in the ninth inning, with Martinez on the short end of a 4 to 2 score by his two-base smash to deep left, scoring Danzig and Jackson. Jackson broke up the game in the tenth with a smash on third by sleeping through the infield. The score:

MARTINEZ.	R.	H.	E.	CONCORD.	R.	H.	E.
Sweeney, ss.	0	0	1	E. Soares, lf.	0	0	0
Murray, 2b.	2	1	0	Childs, ss.	2	0	1
Jacobs, 1b	0	1	1	Byrnes, c.	0	2	0
Danzig, p.	1	1	0	C. Soares, cf.	1	2	0
Jackson, c.	1	3	0	O'Hair, 1b.	0	1	0
Wilcox, rf.	0	0	0	Hyatt, 1b.	0	1	1
Gross, 3b.	0	0	0	Connors, 3b.	0	0	0
Ahern, lf.	0	1	1	Grenna, 2b.	0	0	1
Vanni, cf.	1	0	1	J. Soares, rf.	0	0	0
				Molino, rf.	0	1	0
Totals	5	7	5	Martin, p.	1	0	1
				Totals	4	7	4

SUMMARY.

Two-base hits—O'Hair, Byrnes, Ahern, Jackson. Base on balls—Off Martin 8, off Danzig 6. Struck out—By Martin 11, by Danzig 7. Left on base—Concord 4, Martinez 8. Double plays—Vanni to Sweeney.

FRUITVALE ATHLETICS WIN.

The fast Fruitvale Athletics defeated the St. Dominic's team of San Francisco in a snappy game by a score of 9 to 7.

The features of the game was the speedy work of the Athletics' battery, Bassett and Bressman. The former got four hits out of four trips to the plate and pitched air tight ball in the pitcher while the latter hit a homer and caught a fine game.

FOSTER'S HOMER WINS.

With the score 7 to 5 in favor of the Larks of San Francisco, and with two Alleindale men on the bags, Foster drove the ball over the fence for a home run, and the Alleindale team was returned the victors by a score of 8 to 7. Heavy hitting by Ramedea and Russell, besides Foster's homer, featured the struggle.

	R.	H.	E.
Larks	7	7	2
Alleindale	8	11	1

Batteries—Sullivan and Lamey; Scott and Harrison.

With "Dutch Horan in the box, the American Rubber Company team of Emeryville will cross bats with the Eureka Club of East Oakland, Sunday, at the Emeryville grounds. The game begins at 1:30 p. m.

De Witt, for the American Rubbers, played a fine game last Sunday, when the team lost out to the Brooklyn team of East Oakland. In five trips to the plate, De Witt laced out three clean hits and walked twice. He did not make an error.

EMERALDS 4, MERCHANTS 4.

The Emerald team, through the fine fielding of Rhubart, won a hard-fought twelve-inning struggle from the Hayes Street Merchants of San Francisco by a score of 5 to 4. Foley caught great ball for the losers. The Emeralds will not play Sunday. The score:

MERCHANTS.	R.	H.	E.	EMERALDS.	R.	H.	E.
Ambro, 2b.	0	0	0	Payne, 1b.	0	1	0
Ross, ss.	1	0	0	Irving, 3b.	0	1	0
Bevans, 1b.	1	1	2	Waldorf, c.	1	0	1
Miller, p.	0	1	1	Ehubart, ss.	0	5	0
Folson, lf.	1	0	0	Fee, 2b.	1	1	0
Mooges, rf.	0	2	0	Rowe, cf.	1	1	0
Shoul, 3b.	0	1	0	Daniels, lf.	1	1	0
Foley, c.	1	0	0	Porst, rf.	0	2	0
Regisen, cf.	0	0	0	Gonsalves, p.	1	2	0
Totals	4	5	3	Totals	5	12	1

SUMMARY.

Struck out—By Miller 3, by Gonsalves 2. Walked—By Miller 5, by Gonsalves 4. Two-base hits—Rowe, Rhubart.

Amateur baseball enthusiasts are expecting several new playgrounds and additional facilities when the new administration comes in. More clubhouses, lockers, showers, and additional grounds are expected by the amateurs.

The Oakland Commercial Club baseball nine met a team made up of former and present University of California baseball stars and won a hard-fought game by a score of 8 to 4.

The excellent University of California field and the dressing room facilities provided the players made a great impression on the Oakland Commercial Club members. They have been playing at Bay View park for the last two summers, and few modern conveniences can be gotten on the latter grounds.

There will be no game Saturday in which the Commercial Club team will contest. They have already arranged games for the next four Saturdays with the Mosswood All-Stars, Fruitvale Merchants, University of California Varsity, Union Oil Company, and Great Western Power Company.

The Commercial Club team has undergone almost a complete change since De Lisle took hold of the club. Frank is generally known as one of the best amateur baseball men in the country, has a pleasing personality, and has made a great hit with his players.

There is some talk of the Oakland Chamber of Commerce-Commercial Club engaging Tyler Christian to take charge of the club athletics. The Piedmont pavilion will be the clubroom, and the Piedmont Baths will probably co-operate with the club.

MOSWOODS DEFEAT CORBINS.

The Mosswood park baseball nine had little difficulty in defeating the Corbin Athletic Club team by a score of 10 to 3 in a game played last Sunday at the Mosswood grounds. "Lefty" Shaw, pitching for the winners, featured. The score:

CORBIN A. C.	AB.	R.	H.	MOSWOOD PARKS.	AB.	R.	H.
Shoup, cf.	4	1	1	Proctor	[illegible]	[illegible]	[illegible]
Berman, lf.	3	1	0	Hamble	[illegible]	[illegible]	[illegible]
Bergin, ss.	4	0	1	Gilligan	[illegible]	[illegible]	[illegible]
Tobin, c.	4	0	0	Sequette	[illegible]	[illegible]	[illegible]
Gerchem, 2b.	4	0	1	Treseba	[illegible]	[illegible]	[illegible]
Gerhard, rf.	1	1	0	Nolan	[illegible]	[illegible]	[illegible]
Warner, p.	4	0	1	Crow	[illegible]	[illegible]	[illegible]
Brett, 3b.	4	0	0	Reed	[illegible]	[illegible]	[illegible]
Young, 1b.	4	0	1	Gamba	[illegible]	[illegible]	[illegible]
Totals	36	3	4	Total	[illegible]	[illegible]	[illegible]

Robert N. Lea
OAKLAND
Phone Lakeside 250.

FRESNO DEFEATS MODESTO.

The Fresno Brunswicks beat Modesto, 5 to 1. Errors cost Modesto the game. Fresno got one earned run. The rest were presented to them through timely boots. Each pitcher struck out nine men and allowed six hits each. The score:

MODESTO.	R.	H.	E.	FRESNO BRUNSWICK.	R.	H.	E.
Murphy, lf.	0	0	0	Brazill, cf.	1	1	0
Westmoreland, ss.	0	1	1	Claroo, 2b.	2	1	1
Toomey, rf.	0	1	2	Adams, lf.	0	1	0
Hamilton, 2b.	0	2	1	Klein, ss.	0	1	0
Young, 3b.	0	1	0	Hansen, 3b.	1	0	0
Shaw, cf.	1	1	0	Robles, rf.	0	1	0
Ferlin, 1b.	0	0	0	Krog, 1b.	0	0	0
Kohn, c.	0	0	1	Rollins, c.	0	0	0
Mobley, p.	0	0	0	Jones, p.	1	1	0
Owens, p.	0	0	0				
Totals	1	6	5	Totals	5	6	1

SUMMARY.

Struck out—By Mobley 6, by Owens 3, by Jones 9. Walked—By Mobley 1, by Owens 1. Home run—Shaw. Two-base hits—Westmoreland, Adams, Klein.

ESSANAY INDIANS DEFEAT NEWARK.

The Idlewilds of Newark suffered their second defeat of the season at the hands of the Niles Essanay Indians, Sunday, at the Idlewilds' new park, coming out on the short end of a 5 to 4 score. Niles scored two runs in the first inning and was never in serious trouble of being headed after that time. Dolan, while hit rather hard, was accorded good support, particularly at the hands of the Indians' third sacker who handled six hard chances without an error.

The Herberts of San Francisco will be the Indians' opponents next Sunday, July 4, at Niles, while the Pleasanton Club comes to Niles on July 5. The score:

E. & A. INDIANS.	R.	H.	E.	IDLEWILDS.	R.	H.	E.
Esola, ss.	1	1	0	L. Wales, cf.	0	2	0
Fries, cf.	4	2	0	R. Groll, ss.	0	0	0
Cohan, 3b.	1	1	0	W. Groll, 2b.	1	3	0
Robinson, 1b.	0	1	0	Allen, 1b.	1	1	1
Burroughs, c.	0	2	0	Wolfram, c.	1	1	0
Wittenmeyer, lf.	0	0	0	B. Wales, lf.	0	2	0
Perry, 2b.	0	1	0	Farrairl, rf.	0	0	1
Sheehan, rf.	0	0	0	Marshall, 3b.	0	0	0
Dolan, p.	0	1	0	Meir, p.	0	1	0
				Block, p.	1	1	0
Totals	6	9	0	Totals	4	12	2

SUMMARY.

Struck out—By Dolan 5, by Meyer 1, by Block 1. Walked—By Dolan 2, by Meyer 1. Three-base hit—Burroughs. Two-base hits—Robinson, B. Wales.

KRIEGS WIN; 8-4.

The fast J. C. Krieg Company defeated the Hansen & Elrick team, 8 to 4, in a game featured by the fielding and hitting of the Krieg team. Sellman pitched his eighth straight victory, fanning twelve men and allowing but seven hits. The score:

HANSEN & ELRICK.	R.	H.	E.	J. J. KRIEG CO.	R.	H.	E.
Dwyer, c.	1	3	0	Blitz, lf.	2	1	0
P. Williams, 3b.	0	1	0	Bowman, 1b.	1	1	0
Steinbeck, 1b.	0	0	0	Burnett, ss.	0	2	0
W. Williams, cf.	0	0	0	Harris, rf.	1	3	0
Heckiang, lf.	0	0	0	Dixon, 2b.	1	2	0
Anderson, ss.	0	0	1	Peterson, 3b.	0	1	0
Taviera, rf.	1	1	0	Whittier, cf.	0	0	0
Eugiens, 2b.	0	0	0	Jacobsen, c.	1	5	0
Davis, p.	1	1	0	Sellman, p.	2	2	0
Allen, 1b.	1	1	0				
Totals	4	7	1	Totals	8	15	0

SUMMARY.

Struck out—By Davis 6, by Sellman 12. Walked—By Davis 1, by Sellman 2. Three-base hits—Peterson, Dwyer. Two-base hits—Jacobsen, Sellman, Harris.

TOGGERIES ARE TRIMMED.

The Bay Point Juniors added another victory to their credit by defeating the Martinez Toggeries by the score of 7 to 5. The Bay Pointers had a day off, but the young twirler, Murchio, turned them down to four scattered hits. Morken did the stick work for the Juniors. The score:

BAY POINT JUNIORS.	R.	H.	E.	MARTINEZ T.	R.	H.	E.
Rigolli, cf.	1	2	0	Bortolomi, cf.	0	0	0
Engman, rf.	0	2	0	McDonald, ss.	0	0	0
Janifer, 3b.	1	0	2	Daley, 3b.	1	0	0
Freeman, c.	1	1	1	Raudie, 2b.	2	2	0
McDonald, 1b.	0	0	3	Hoffman, rf.	1	1	0
Morken, 2b.	1	2	0	Mathews, p.	0	1	0
Andrada, lf.	1	1	0	Swift, 1b.	1	1	2
Del Monte, ss.	1	1	2	Johnson, c.	0	0	0
Murchio, p.	1	1	0	Braut, lf.	0	0	0
				Severns, cf.	0	0	0
Totals	7	10	11	Totals	5	4	2

SUMMARY.

Two-base hits—Morken, Raudie. Sacrifice hits—Braut, Morken. Stolen bases—Freeman 3, Morken, Andrada, Del Monte, Engman, Rigolli 2, Hoffman 3, Daley 2, Swift, Johnson. Double play—Murchio to McDonald. Struck out—By Murchio 12 by Mathews 3. Bases on balls—Off Murchio 1, off Mathews 2. Hit by pitched ball—By Murchio 1, by Mathews 2. Runs responsible for—Off Murchio 1, off Mathews 7. Wild pitch—Mathews 2. Passed balls—Freeman 3, Johnson 1. Charge defeat to Mathews. Credit victory to Murchio. Time of game—2:00 p. m. Umpires—McDonald and Woods.

FRUITVALE DEFEATS SAN LEANDRO.

The Fruitvale boys made it four straight by defeating the fast San Leandro nine at San Leandro, by the score of 16 to 10. The feature of the game was the hitting of the Palmgren family, securing eight hits between them. The old rooters went along with the boys and cheered them on to victory. The score:

FRUITVALE.	R.	H.	E.	SAN LEANDRO.	R.	H.	E.
Bolesworth, lf.	4	2	0				
Johnson, 2b.	3	2	0	Vargas, 2b.-p.	2	3	2
Smith, 3b.	3	1	1	Cembry, ss.-p.	1	0	0
R. Palmgren, ss.	1	3	0	Rogers, cf.	0	2	0
M. Palmgren, c.	1	3	0	Enos, 3b.	2	2	1
Clark, cf.	0	1	0	Pine, lf.	0	0	0
Hamshaw, 1b.	0	1	1	Gonsalves, rf.	2	0	0
A. Palmgren, rf.	1	2	0	Murphy, 1b.-p.	2	2	1
Buntain, p.	0	1	0	McNabe, c.	1	2	0
Codda, p.	3	3	0	Christianson, p.	0	0	0
Bold, lf.	0	1	0				
Totals	16	19	2	Totals	10	11	4

SUMMARY.

Stolen bases—Johnson, Bolesworth, Smith. Home run—A. Palmgren. Two-base hits—Johnson, Smith, M. Palgren 2, Bold. Time of game—2 hours.

COMMERCIALS WIN SLUG-FEST.

In a hard-hitting contest, the Oakland Commercial Club defeated the University of California team, 8 to 4. The winners made fourteen hits while the college boys made twelve. The score:

COMMERCIALS.	R.	H.	E.	U. OF C.	R.	H.	E.
Ward, 1b.	2	4	0	Young, ss.	1	1	1
Weber, 3b.	2	1	0	Hayes, 2b.	1	3	0
Gillis, 2b.	1	1	1	Bartram, cf.	0	1	0
Munson, 2b.	0	0	0	Rubke, 1b.	0	0	1
Fitzsimmons, ss.	0	1	0	Dodge, p.	0	1	1
O'Hara, lf.	2	2	0	Gerkin, 3b.	1	1	0
McKee, cf.	0	1	0	Allen, rf.	0	1	0
De Lisle, cf.	0	0	0	Beckler, lf.	1	2	0
Boldt, rf.	1	2	0	Bequette, c.	0	2	0
Crosswait, c.	0	2	0				
Beamer, c.	0	0	0	Totals	4	12	3
Schamel, p.	0	0	0				
Yousel, p.	0	0	0				
Totals	8	14	1				

SUMMARY.

Home runs—Boldt, Young. Three-base hits—Weber, Bartram. Two-base hits—Ward 2, Dodge. Base on balls—Off Dodge 6, off Schamel 1, off Yousel 1. Hit by pitcher—O'Hara. Struck out—By Dodge 4, by Schamel 6, by Yousel 8. Sacrifice hits—Weber 2, McKee. Stolen bases—Boldt, Crosswait, Beamer. Double play—Bartram to Dodge to Gerkin. Time of game—2 hours. Scorer—Woodward.

MERCHANTS BOOT GAME AWAY.

The Weiner's Tailors defeated the Grove Street Merchants on the Grove street grounds, [illegible] before responsible. The score:

WEINER'S TAILORS.	R.	H.	E.	GROVE ST. MER.	R.	H.	E.
Kerrigan, 2b.	1	1	1	Ferguson, cf.	0	0	1
Healy, lf.	0	1	0	Kane, rf.	0	1	1
A. Burns, 1b.	4	2	0	O'Connor, ss.	1	2	1
Cordale, cf.	3	2	0	Peters, 2b.	1	1	0
Garrigan, ss.	1	4	1	Scanlon, lf.	1	1	3
R. Burns, rf.	1	1	0	Smith, 3b.	0	1	2
Ritchie, c.	0	2	1	Humphrey, c.	1	1	2
O'Donnell, p.	1	1	0	Hunter, 1b.	0	0	0
Trapnet, 3b.	1	1	1	Kosier, p.	0	0	2
				La Cloustra, p.	1	1	1
Totals	12	14	4	Totals	5	8	13

SUMMARY

[illegible] by La Cloustra 2. Walked—By Kosier 3, by [illegible]. Two-base hits—[illegible] O'Connor, Scanlon.

[illegible] say 10 to [illegible] are not known.

as the Modesto Merchant's Junior baseball team. Will play out of town or at home. Address answers to Frank Connell, captain, Modesto.

WINNING STREAK BROKEN.

The Fruitvale independents were easily defeated by the Mission Park boys of San Francisco, at Hawthorne grounds, 6 to 2. The feature of the game was the hitting of Simpson and Klose. Manny and Lavagnim pitched nice ball, each striking out 11 batters. The score:

FRUITVALE IND.	R.	H.	E.	MISSION PARK.	R.	H.	E.
Barlough, 2b.	0	0	0	Simpson, 1b.	2	2	0
Manny, p.	0	1	2	Kenna, 3b.	1	2	1
Klose, 1b.	0	2	0	McNew, 2b.	0	1	0
Blatfield, lf.	0	0	0	Lavagnim, p.	0	0	0
Hansen, ss.	0	0	0	Berdet, c.	0	1	1
McCarthy, ss.	0	1	0	Shanahan, ss.	1	1	0
Gravy, cf.	0	0	0	Bauer, lf.	0	1	0
Hoogerts, rf.	0	0	0	Horton, rf.	0	0	0
R. Kane, 2b.	1	1	0	Gualnaldo, cf.	0	0	0
Habs, rf.	0	1	0				
Moore, c.	1	1	0	Totals	6	8	2
Whittier	0	0	0				
E. Thollander	0	1	0				
Totals	2	10	2				

SUMMARY.

Three base hit—Klose. Double plays—Lavagnim to Kenna, McNew to Kenna. Base on balls—Off Lavagnim 2, off Manny 2. Struck out—By Lavagnim 11, by Manny 11.

NEW ERAS 4, AMBROSE 3.

The Ambrose Tailors lost a hard-fought game to the New Eras, 4 to 3. Ambrose blames the loss of the game to the boys being out in the new suits. The score:

NEW ERAS.	R.	H.	E.	AMBROSE TAILORS.	R.	H.	E.
Tyrian, cf.	[illegible]	[illegible]	[illegible]	Turner, cf.	[illegible]	[illegible]	[illegible]
Hartwich, rf.	0	0	0	Bauer, 2b.	1	0	0
Sousa, ss.	1	0	0	Brooks, 3b.	0	1	2
Deal, 2b.	2	2	0	McDonough, 1b.	0	0	1
Honey, c.	1	2	1	Holstrum, ss.	0	2	0
Johnson, 3b.	0	0	0	Arlet, rf.	0	1	0
Franks, lf.	0	1	0	Carrigan, lf.	0	0	1
Hornvege 1b.	0	2	1	Driesback, c.	1	1	0
Gardner, p.	0	0	0	Starasinich, p.	0	1	2
Totals	4	7	2	Totals	3	7	5

SUMMARY.

Struck out—By Starasinich 8, by Gardner 7. Walked—By Starasinich 1, by Gardner 4. Two-base hits—Brooks Holstrum.

SAN RAFAEL 8, HAYWARD 6.

San Rafael defeated the Hayward team, Sunday, 8 to 6. McGurty, of Hayward, poled the ball over the right field fence on two occasions, and tallied another run in the second inning. Hayward pulled a triple play in the third inning, Priebe to Biggs, to McGurty, and thus nipped a rally in the bud. Spellman, for the home team, fanned ten. The score:

HAYWARD.	R.	H.	E.	SAN RAFAEL.	R.	H.	E.
Rose, lf.-cf.	1	1	0	Berdetr, c.	1	2	1
Biggs 3b.	0	2	1	Hayden, 2b.	1	1	1
Chann, cf.-lb.	0	0	1	Worth, ss.	2	0	0
Mattos, 1b.-p.	0	0	1	Andrade, cf.	1	1	0
McGurty, 2b.	3	2	0	Hallow, 1b.	2	2	0
Ames, ss.	1	1	0	Knittle 3b.	1	1	0
Cady, c.	0	0	0	McDermott, lf.	1	2	0
Stevens, rf.	0	0	1	Schneider, rf.	0	1	0
Priebe, p.-lf.	1	1	1	Spellman, p.	0	0	1
Totals	6	7	5	Totals	9	10	3

SUMMARY.

Stolen bases—Biggs, McGurty, Ames, Berdett 2, Andrade, Hallow, Knittle 2, McDermott 3. Two-base hits—Ames, Berdett, Hallow. Home runs—McGurty 2. Base on balls—Off Mattos 1, off Spellman 1. Struck out—By Priebe 2, by Mattos 4, by Spellman 10. Double play—Andrade to Berdett. Triple play—Priebe to Biggs, to McGurty. Passed ball—Berdett. Time of game—1 h. 56 min. Scorer—Galloway.

MACCABEES BEAT NATIONALS.

The Maccabees were in the lead, 5 to 0, in the eighth inning, when the Nationals came to bat and scored six runs. In the Maccabees' half, Watchers tripled on the first pitched ball and scored on an infield out, tieing the score. In the ninth inning, after two were out and two men on, Prentice singled, scoring the winning run and ending a hard-fought game. The score:

MACCABEES.	R.	H.	E.	NATIONALS.	R.	H.	E.
Fardahl, cf.	1	1	0	Hawks, 1b.	1	1	1
Watchers, 2b.	2	2	0	Tidell, ss.	1	2	1
Prentice, 3b.	0	2	0	Congass, cf.	1	0	0
Fairbanks, rf.	1	0	0	Zimmer, c.	1	2	0
Berwith, lf.	1	0	0	Stokes, lf.	1	1	0
Parks, c.	0	1	0	Andrews, 2b.	0	0	0
J. Moenon, 1b.	0	1	0	Strykler, p.	0	0	0
Moyles, p.	1	1	0	Scoffhon, 3b.	1	0	1
Downing, 1b.	0	0	0	Perry, rf.	0	1	0
G. Monson, ss.	1	0	1				
Totals	7	8	1	Totals	6	7	3

SUMMARY.

Struck out—By Moyles 10, by Strykler 3. Walked—By Moyles 2, by Strykler 5. Three-base hits—Watchers, Hawks, Tidell. Two-base hits—Stokes, Tidell.

CYCLISTS TRAINING FOR TWO RACE MEETS

Entries close tomorrow night with W. Stieger of the California Associated Cycling clubs for the six man sprint team to be held Sunday, July 4 at Pleasanton under the auspices of the Alameda County Butchers' association. Entries from four clubs around the bay are assured. This race will be a sprint race for points. Each rider must ride three miles and sprint twice in one lap which is a mile.

The C. A. C. C. has put up a handsome trophy for the club scoring the most points. There will also be run off one mile and three mile handicap races in which all the cyclers will compete.

On Monday, July 5, all the local cyclers will compete at Shellmound park as there will be one and two mile bicycle races run off in heats where the Scottish Thistle club will hold their annual picnic and games. Some good prizes for first, second and third place winners have been put up by the Thistle club. These two races will be sanctioned by the C. A. C. C.

BASEBALL POOL MEN TO FACE TRIAL

CHICAGO, June 30. — Judge Rooney in the Municipal court yesterday declined to discharge the four men charged with operating a baseball pool in connection with a journal published in Wilkesbarre, Pa. Their attorney said they had discontinued the business here, but a city detective testified that it was still going on and the case was set for trial next Tuesday.

SPECIAL FOR NEVADA RACES.

In order that San Francisco people who like to see the "ponies" run can be on hand for the first day of racing in Nevada, Jack Tait has arranged to run a special train to Reno, reaching that city in time for the races. The same evening the excursionists will go to Tailac, returning to this city Monday morning.

YOUNGSTER SUGGESTS NEW DIVISIONS IN SCHOOL MEETS

An Oakland youngster makes the suggestion that in entering contestants in grammar school meets, height instead of weight or age should be the basis for classifying the athletes, and tells why.

"If the judges go by ages, it merely encourages boys to lie, about their ages, and the one that can get away with the biggest fib will have the best chance of winning. Some boys much over fifteen have no trouble in getting into twelve year old races.

"When height is used as the basis of classification, a five foot ten inch 135-pounder will run against a five foot 'tub.'

"If height were to be used in matching a five foot lightweight will be running against the fat kid, and even it up a little. That would give the judges a chance to work a little.

"There could be four divisions, such as five feet, five foot three, five foot six, and over five foot six inches.

"Yours truly, TOM T."

BERKELEY TENNIS PLAY.

Handicap doubles of the Berkeley Tennis club will be held at Berkeley on July 3, 4 and 5. Entries may be mailed or telephoned to R. C. Clark, 2508 Ashby avenue, telephone Berkeley 4051, not later than tomorrow. Play begins at 2 o'clock next Saturday. The committee in charge are as follows:

Tournament, Harvey Hicks, chairman; R. Tracy Crawford and R. C. Clark; entertainment, Mr. and Mrs. C. W. Breck, Mr. and Mrs. J. D. Holmes, and Mr. and Mrs. P. A. Draper.

How Mrs. Harrod Got Rid of Her Stomach Trouble.

"I suffered with stomach trouble for years and tried everything I heard of, but the only relief I got was temporary, until last spring I saw Chamberlain's Tablets advertised and procured a bottle of them at our drug store. I got immediate relief from that dreadful heaviness after eating and from pain in the stomach," writes Mrs. Linda Harrod, Fort Wayne, Ind. For sale by Osgood Bros. drug stores.—Advertisement.

LEGAL NOTICES

NOTICE TO CREDITORS.

Estate of Knud Andersen, sometimes known as K. Anderson, deceased.

Notice is hereby given by the undersigned administrator with the will annexed of the estate of Knud Andersen, sometimes known as K. Anderson, deceased, to the creditors of and all persons having claims against the said deceased, or claims for funeral expenses and expenses of last illness of said deceased, to exhibit them with the necessary vouchers within four (4) months after the first publication of this notice to the said administrator with the will annexed, at the office of Abe P. Leach, room 716 Security Bank Building, Oakland, California, which said office the undersigned selects as his place of business in all matters connected with said estate of Knud Andersen, sometimes known as K. Anderson, deceased.

H. B. MEHRMANN,
Administrator with the will annexed of the estate of Knud Andersen, sometimes known as K. Anderson, deceased.
Dated: Oakland, June 2, 1915.
ABE P. LEACH, Attorney for Administrator, room 716 Security Bank Bldg., Oakland, Calif.
Date of first publication: June 2, 1915.

NOTICE TO CREDITORS.

Estate of Wilhelmine Marie Andersen, also known as Wilhelmine M. Andersen, and also as Wilhelmine Andersen, deceased.

Notice is hereby given by the undersigned administrator with the will annexed, of the estate of Wilhelmine Marie Andersen, also known as Wilhelmine M. Andersen, and also as Wilhelmine Andersen, deceased, to the creditors of and all persons having claims against the said deceased, or claims for funeral expenses and expenses of last illness of said deceased, to exhibit them with the necessary vouchers within four (4) months after the first publication of this notice to the said administrator with the will annexed, at the office of Abe P. Leach, room 716 Security Bank Building, Oakland, California, which said office the undersigned selects as his place of business in all matters connected with said estate of Wilhelmine Marie Andersen, also known as Wilhelmine M. Andersen, and also as Wilhelmine Andersen, deceased.

H. B. MEHRMANN,
Administrator with the will annexed of the estate of Wilhelmine Marie Andersen, also known as Wilhelmine M. Andersen, and also as Wilhelmine Andersen, deceased.
Dated: Oakland, June 2, 1915.
AB

TRIBUNE'S PAGE for WOMEN and the KIDDIES

Romance Ended; Engagement Broken

Camille Dorn Not to Wed; 'Twas Only Air Castle

SAN FRANCISCO, June 30.—The romance of Miss Camille Dorn of San Francisco, daughter of Mrs. Camille A. Dorn and the late D. S. Dorn, and Stanley Carmichael Kennedy of Honolulu has gone awry.

There is to be no marriage between the two this fall, and the palatial home they planned to build at Honolulu has turned into an air castle, instead of a reality.

Miss Dorn acknowledges that her engagement has been broken, but refuses to discuss the reason. A few intimate friends are the only ones to whom she has explained the cause. The announcement that the prospective bridal pair will not wed will cause an unusual ripple in exclusive society of San Francisco and Honolulu.

The engagement of Miss Dorn to Stanley C. Kennedy was announced early in January this year. It lasted only about seven weeks, and is said to have been broken off during February. No intimation that all was not serene between the pair had been received except by Miss Dorn's intimates until yesterday.

The news of the engagement created much social gossip and was commented on a great deal in society circles here it was said this would be an ideal match.

So pleased were Kennedy's parents that they offered to build a handsome home for their son as a wedding present. Kennedy is the youngest son of Mr. and Mrs. James Kennedy, leaders of Honolulu's social world. The elder Kennedy is president of the Interisland Steamship Company of Hawaii.

Young Kennedy is a brother of Kim Kennedy and Miss Jessie Kennedy, who has a host of friends here, where she has frequently visited.

The young man graduated from Stanford with the class of 1912. He was a member of the Phi Kappa fraternity.

AMY HODGES CLAIMED AS HOWARD KYLE'S BRIDE.

NEW YORK, June 30.—Before departing for California yesterday to represent the Actors' Equity Association on "Actors' Day" at the Exposition on July 9, Howard Kyle and Miss Amy Urelia Hodges were married at the residence of a friend in Fort Lee, N. J.

DISLIKES STEPMOTHER: USES HER FOR TARGET.

MADERA, June 30.—Because she objected to her new stepmother, Mrs. W. L. Bradle, and wished to drive her away from her husband of one day, Mrs. Gertie Estey of Sacramento fired three shots to "scare her out," and wounded Mrs. Bradley in the knee. The police were notified, and detained Mrs. Bradley last night, endeavoring to have her swear out a warrant for the arrest of her stepdaughter, who left after the shooting for Sacramento. Mrs. Bradley refused to have her arrested.

Mrs. Estey says that she fired to frighten and not to hit her stepmother. The quarrel arose over property which is in Bradley's name. The five children, of who Mrs. Estey is one, claim that their interest is jeopardized by the father's remarriage.

The present Mrs. Bradley had been housekeeper for Bradley since the death of his former wife, six months ago.

FALSE IDEALS ARE CHARGED TO MOTHERS.

CHICAGO, June 30.—Wrong ideals instilled into young women by their mothers are more potent factors in problems of vice than commercialized immorality, according to Dr. Albert A. Ogle of Indianapolis, who spoke yesterday at the convention of the American Institute of Homeopathy. Dr. Ogle said:

"At the very beginning of married life the foundations of the home and all future happiness are seriously menaced by the pernicious education of the young wives who have been allowed to develop the idea that they must not become mothers during the first year of their married lives.

"They marry, but they refuse to assume their responsibility to the state and the nation imposed by the marriage contract. Mothers talk freely of domestic responsibilities as onerous. They lay stress on the advantages and oftimes on the necessity for a match that will improve both the financial and social standing. When speaking of possible children they do so in a derogatory manner and openly and repeatedly express the hope that their daughters will never have any.

"Such women belong to every class of society, within the portals of the church as well as without.

"In the universal franchise that is soon to be their, they must realize that there is a deeper, truer patriotism than the mere act of standing and waving a bit of white during the playing of the national anthem.

"Their patriotism must be expressed in the intelligence and integrity of children.

"The time is opportune for a recasting of our ideas regarding immorality. The popular theory that low wages paid women cause immorality is vanishing. The underworld in the public mind is largely misunderstood.

"We are pleased to think that immorality exists only in the segregated districts, the underworld of sensational writers and the police court. In reality the underworld of immorality exists throughout society, from the lowest to the highest stratum."

CROSSES CONTINENT TO DEMAND ALIMONY.

STOCKTON, June 30.—Mrs. Edith A. Walker, whose divorce from Dr. E. F. Walker, a well-known specialist and war lecturer of this city, was a sensation three years ago, has instituted contempt proceedings again her former husband. She alleges that he has refused to pay the $150 monthly alimony allowed her by the court since May 15, 1912.

Mrs. Walker came all the way across the continent to force the doctor to pay up. Dr. Walker claims that when he went to Europe to minister to the needs of wounded soldiers he sold his practice to his brother, and that since returning he has been unable to pay alimony.

Mrs. Walker secured a divorce on the grounds of extreme cruelty.

WOMAN COULD NOT SIT UP

Now Does Her Own Work. Lydia E. Pinkham's Vegetable Compound Helped Her.

Ironton, Ohio.—"I am enjoying better health now than I have for twelve years. When I began to take Lydia E. Pinkham's Vegetable Compound I could not sit up. I had female troubles and was very nervous. I used the remedies a year and I can do my work and for the last eight months I have worked for other women, too. I cannot praise Lydia E. Pinkham's Vegetable Compound enough for I know I never would have been as well if I had not taken it and I recommend it to suffering women."

Daughter Helped Also.

"I gave it to my daughter when she was thirteen years old. She was in school and was a nervous wreck, and could not sleep nights. Now she looks so healthy that even the doctor speaks of it. You can publish this letter if you like."—Mrs. Rena Bowman, 161 S. 10th Street, Ironton, Ohio.

Why will women continue to suffer day in and day out and drag out a sickly, half-hearted existence, missing three-fourths of the joy of living, when they can find health in Lydia E. Pinkham's Vegetable Compound?

If you have the slightest doubt that Lydia E. Pinkham's Vegetable Compound will help you, write to Lydia E. Pinkham Medicine Co. (confidential) Lynn, Mass., for advice. Your letter will be opened, read and answered by a woman and held in strict confidence.

HERES FASHION HINT

Tan taffeta afternoon frock striped with black. It has a new type of jumper bodice and tan chiffon sleeves and collar. The scalloped hem is faced with black taffeta.

Three Children Heirs to Mrs. Fish's Estate

By Associated Press.

NEW YORK, June 30.—The $1,000,000 estate of Mrs. Stuyvesant Fish, who died several weeks ago, is divided among her three children, under the terms of her will filed for probate at Carmel, N. Y., today.

WORE OUT TWO DOCTORS.

DETROIT, June 30.—Dr. D. B. Downey, one of the City Physicians, is back at his desk after being laid up for five months with diphtheria of the eye, contracted when a child he was treating for diphtheria coughed in his face. Dr. Downey was blind for two months and had to be led around, and for several weeks was laid up in St. Mary's Hospital. Diphtheria of the eye is a very rare affliction.

HURT BY ROOSTER.

ANDERSON, Ind., June 30.—The two-year-old son of Mr. and Mrs. John Jordan, near Anderson, is threatened with lockjaw as the result of being attacked by a rooster which spurred him through the cheek and nose. Antitoxin has been administered, buut the child's recovery is doubtful.

DARKEN GRAY HAIR, EASY, SAFE

New Treatment—Not a Dye, Harmless—Turns Gray Hair Dark and Lustrous.

If your hair is gray, streaked with gray, prematurely or just turning gray; if your hair is falling; if you have dandruff and your head itches, simply shampoo your scalp and hair a few times with Q-Ban Hair Color Restorer. Nothing else required. In a day or so all your gray hair will turn to its natural youthful dark shade. Entire head of hair will become clean, fresh, lustrous, wavy, thick, soft, full of life, dark and handsome. Q-Ban is harmless, is not a dye, but acts on the roots, making hair healthy, so the gray hair naturally turns beautifully dark, so evenly that no one can tell it has been used. Get a big 7-oz bottle for 50 cents. Apply as directed on bottle. If Q-Ban don't darken your gray hair the 50c refunded without argument. Call or write Normal Pharmacy, 8th and Washington sts., Oakland, Cal. (Phone Oak 2550). Out-of-town folks supplied by parcel post.—Advertisement.

"PIGS IS PIGS" WITH UNIVERSITY BULL DOG

ANN ARBOR, Mich., June 30.—A bull dog broke through the wire netting of a window to the animal room in the Medical building, at the University of Michigan, and killed 120 guinea pigs. These pigs were being used for research work in lead poisoning, and their death rendered practically useless two years' work of Instructor Carl V. Weller of the pathology department.

The 120 pigs represented two generations, the first of which were inoculated with lead poisoning two years ago in an effort to have the effect, mentally and physically, of lead poisoning through several generations. The dog is being held at a police station. Fortunately for the dog he did not attempt to dine off his killing.

Enjoy Golf on Aerial Links

Olympic Club Roof Just Big Enough

Roof-garden golf is the latest in amateur sports. They play it on the roof of the Olympic Club in San Francisco. Before dinner the golf fans go up to the roof and the games are on. The links are rather too level, and space is limited. Frequently the balls fly over the edge.

On the roof of the Bohemian Club, next-door, two stories lower, they have pattered like hail. The Bohemians investigated, and it was determined that golf was being played somewhere above. The Olympic Club acknowledged the links.

They are probably the only roof garden links in the world. City clubs usually fill space extending upward instead of across. It wouldn't be possible to use the walls. But the Olympic Club covers an unusual surface area.

It was an inspiration of one of its members, who hadn't time to get down to Burlingame, or out to the Ingleside links after office hours, and missed his golf. He was getting "off his game." It occurred to him there was room on the roof. He went up with an expert and they looked it over. There are, in consequence, tees and bunkers and, all considered, excellent links for practice above the rush and din of the city.

Author's First Wife Named in Suit

MILLEN, Ga., June 30.—"A certain Mrs. Upton Sinclair" is named by Mrs. Winifred Raoul, 18, and prominent in Atlanta society, in a suit filed here for divorce and alimony against William G. Raoul Jr., a capitalist and Socialist, whom she married last January.

In the petition "Mrs. Sinclair" is described as the "woman who was generally known by the press as the soul mate of the artist, Upton Sinclair—these parties living together without the ceremony of marriage having been performed until the woman was deserted by the said Sinclair."

A telegram to Upton Sinclair at Gulfport, Miss., asking for the identification of this "Mrs. Sinclair" elicited the following reply:

The last I heard concerning Mrs. Heta Fuller Sinclair was that she was visiting a party named William Raoul somewhere in Georgia. I have no information concerning her affairs and you will have to inquire of her and must not mix my name up in any of her affairs.

UPTON SINCLAIR.

Mrs. Meta Fuller Sinclair, the author's first wife, was Miss Meta Fuller, a daughter of William M. Fuller, a clerk of the Court of General Sessions, who resides in New York.

The petition alleges that the husband met "Mrs. Sincalir" at a Socialist gathering in Cleveland, and, on his return to Atlanta, requested his wife to invite his new friend to visit them. She did, she says, and soon afterward was told by him that he "cared more for the visitor than for her; that he had brought 'Mrs. Sinclair' there to compare them and make his choice."

Mrs. Raoul states that she thereupon left the house, going to live with relatives, and that her husband and the visitor continued to occupy the Raoul home until June 31. Mrs. Raoul alleges that the visitor then went to live at the Hotel Estell, stopping there until last Saturday, when she left, presumably for Gulfport, Miss.

RAOUL IN JAIL.

Raoul was arrested to prevent his leaving the state, and was lodged in jail, having failed to furnish a $25,000 bond.

Mrs. Raoul is considered one of the most beautiful young women in Atlanta. She is the granddaughter of the late W. G. Raoul, once president of the Georgia Central. He inherited a large fortune.

Raoul is 41, and the difference between them in ages caused the girl's family bitterly to oppose the marriage. Finally they eloped.

When interviewed in jail here Raoul said:

"I have nothing to say for publication except that all of my troubles are the result of misunderstandings which I think, when understood, will bring about an adjustment satisfactory to both my wife, her relatives and myself."

FREE LOVE CULT.

Mrs. Raoul says in her petition that:

"Since the first week after her marriage the defendant has constantly and continually harassed and annoyed her in divers ways, almost beyond endurance. Defendant professes to be a Socialist and atheist and a believer in free love, and all of these theories he tried to make your petitioner embrace."

Regarding the period of "Mrs. Sinclair's visit to their home, Mrs. Raoul's petition says:

"The conduct of the two became so thoroughly objectionable that the brother of your petitioner ordered the woman to leave the place and your petitioner left the home, going to the home of her sister in another portion of the state."

BAPTIZING CONVERTS, HE GETS BASS FOR SUPPER

SHELBYVILLE, Ind., June 30.—The pastor of a Baptist church near here caught a fish in a very unusual way Saturday.

He, with thirty of his recent converts and members of his congregation, assembled on the banks of Lewis Creek that the converts might be baptized.

About half of them had been baptized when the pastor felt an unusual sensation up one of his trouser legs. Several times he halted during the ceremonies, but he stuck to his task.

Before the final baptism the fish had found its way above the waist line. It was removed after the ceremonies were over and shown to the congregation. It weighed one pound, dressed, and as a result the pastor enjoyed a fine fish supper.

WHIPPED GIRL; SHE DIES: IS HELD FOR MURDER

By Associated Press.

BRANDON, Miss., June 30.—M. G. Rogers, 50, a farmer, is in jail here on a charge of murder in connection with the death Monday of this 3-year-old step-daughter. The child died as a result of injuries received when her step-father administered a whipping, according to a coroner's jury yesterday.

GARY'S BEDTIME STORIES

Mary Caw-Caw and Nurse Jane's Pie

(By HOWARD R. GARIS.)

Nurse Jane Fuzzy Wuzzy, the muskrat lady, who kept house for Uncle Wiggily Longears, the rabbit gentleman, in his bungalow in crow land, where he was paying a visit to the Caw-Caw family, was singing away in her kitchen. This is what the muskrat lady sang:

"The weather is just fine today:
At such times work is merely play.
I'll wash and iron, I'll sweep and bake,
And also boil a chocolate cake."

"Why, the very idea, Nurse Jane!" exclaimed Mary Caw-Caw, the crow girl, flying down from her nest house in the tall pine tree. "Who ever heard of boiling a chocolate cake?"

"No one, my dear!" laughed the muskrat lady. "I just put that in for fun. However, I am going to make a cake, and a pie, too. But why are you home from school, Mary? And so few days left to go before vacation."

"I am home because some of the other animal children had an examination today and I didn't," Mary explained. "I had my test in crowing and wing-flapping yesterday. Tomorrow I have an examination in polishing my feathers, and then I am through. Friday is the last day and I'm so glad.

"So long as I have no lessons today, may I help you bake a chocolate cake, Nurse Jane?" the crow girl asked.

"Well, I guess so," kindly answered the muskrat lady. "Here, put on this apron, so you will get no flour on your dress, and you may start."

Soon the crow girl and the muskrat lady were busy in the kitchen of the hollow stump bungalow. They mixed up sugar and salt, and pepper and spices, and oranges and lemons and vinegar, and nutmeg and clam chowder, and many other things like that.

Soon there appeared, almost as if by fairy magic, cakes and puddings and pies and plenty of good things like that, until at last Miss Fuzzy Wuzzy said:

"Well, now, I think I'm all through, except that I have to bake a pie for Uncle Wiggily."

"What kind?" asked Mary.

"A cheese pie," answered Nurse Jane.

"A cheese pie!" exclaimed Mary. "How funny! I never heard of that kind of pie."

"Uncle Wiggily is very fond of it," nurse Jane said. "Mr. Rat gave him the recipe, and I make one about once a week. It's time now."

"May I help?" asked Mary.

"Well, I have to be very careful about it," said Nurse Jane. "Perhaps you had just better watch me this time and some other day I'll let you help."

"All right," Mary said. "I'll just wash the dough off my claws and wings, and look on."

And while the crow girl was doing that, Miss Fuzzy-Wuzzy began to make Uncle Wiggily's cheese pie. She covered the bottom of a pan with rolled-out pie-dough, intending to put into it the pieces of cheese, and cover them up with another layer of dough, just as you put the bedclothes over your dollie.

But before she had finished the pie, Nurse Jane was suddenly called to the telephone. Mrs. Wibblewobble, the duck lady, wanted to ask how to color a pink silk dress green when she only had red ink to do it with. It took Nurse Jane a long while to explain.

By this time Mary Caw-Caw had washed her claws and wings, and, coming back from the sink, which was in another part of the bungalow, the crow girl did not see nurse Jane, who was at the telephone in the dining-room.

But Mary did see some bright and shining teaspoons on a table. She also saw some glittering knives and forks, and an extra pair of Uncle Wiggily's spectacles he had left in the kitchen by mistake.

"Oh, what a fine lot of shiny things to hide!" Mary exclaimed, for crow girls love to hide things as well as do crow boys. "Let me see—where shall I hide them?" asked Mary of herself.

Then she saw the half-finished cheese pie on the table. Mary did not know that this was the one Nurse Jane intended baking for Uncle Wiggily.

"I'll just hide the things in that pan of dough, and cover them up with more dough," Mary cawed. So into the pan she put some spoons, knives and forks, and also the extra pair of Uncle Wiggily's spectacles. Then over the top of them she covered another piece of dough.

"Now I'll go out and play," Mary said. "I just had to hide something! Jimmie would be delighted with all those shiny things to put away. But I saw them first!"

Out of the window flew the crow girl. Pretty soon Nurse Jane came back from talking to Mrs. Wibblewobble over the telephone.

"My! I must hurry Uncle Wiggily's cheese pie into the oven, or it will not be baked in time for his supper!" the muskrat lady housekeeper said. "Why!" she exclaimed, as she saw the pie all covered up with the top piece of dough. "I didn't know that I had finished it. I must have done it before I went to the telephone. So much the better." Then, trimming off the ragged edges of dough, into the oven she popped the pie.

"I suppose you have heard the old song about four-and-twenty blackbirds having been baked in a pie. Well the surprise of the king was as nothing compared to Uncle Wiggily's surprise that evening when, on cutting open what he thought was his favorite cheese pie, he found, under the crust, some knives, forks and spoons and a pair of his old spectacles.

"My! My! What's this, Nurse Jane?" cried the rabbit gentleman. "Is this some new cure for rheumatism?"

"Well, I declare!" exclaimed Miss Fuzzy Wuzzy when she saw what had happened. "This must be some of Mary's doings. She put those things in the pie when I was at that telephone."

And just then Mary flew down out of the nest to see if Uncle Wiggily would give her a piece of his cheese-pie.

"Oh, I'm so sorry!" the crow girl cawed, when she saw what she had done. "I didn't know that was to be the pie, Nurse Jane. I just thought the dough was a good place in which to hide things. "Oh, I'm so sorry!"

"Never mind," spoke Uncle Wiggily, kindly. "I'll forgive you, Mary," giving her a nice kiss. And Mary never did such a thing again.

So Uncle Wiggily had to eat lollypops instead of pie for supper that night, but he did not mind. And in the next story, if the bed sheet doesn't hide in the pillow case, where the rag doll can't find it to play tag with, I'll tell you how Johnnie and Billie Bushytail fooled the fox.—Copyright, 1915, by McClure Newspaper Syndicate.

WIFE NO. 1 BLOCKS HIM FROM TAKING WIFE NO. 3

DRUMBRIGHT, Ok., June 30.—A husband has no authority in the kitchen and must be content to let his wife hold complete sway over that department of the home, ruled Judge A. B. Rockhold, city magistrate, here this week.

John Steffan was haled before the judge, charged with chastising his wife. Steffan told the judge that his ire had been aroused because his wife would not cook pancakes for breakfast.

Judge Rockhold asked the wife what she had served instead of the desired pancakes and she answered that she had served ham and eggs and toast.

The judge said that that sort of breakfast should satisfy any man and that, anyway a man's rule did not extend into the kitchen. He accordingly fined Steffan $25 and costs.

WOMAN ON PRISON BOARD.

By Associated Press.

TOPEKA, Kan., June 30.—For the first time in its history Kansas is to have a woman member of the state board of corrections as the result of the appointment by Governor Capper of Mrs. J. M. Miller of Council Grove as a member of the board. Mrs. Miller is president of the state federation of women's clubs.

Cultivation of Beauty

(By LILLIAN RUSSELL.)

The cultivation of beauty should begin in the cradle and never end during life.

When the measure of the word "beauty" is understood it lends itself to every phase of cultivation. "Beauty is an assemblage of graces or properties which command the approbation of the senses." That definition does not mean the sense of sight alone. It takes in all of the senses.

The sense of sight includes the appearance of beauty. The sense of touch or feeling includes beauty of not only contact but the vibrant sensations of sympathy or antipathy.

The beauty of taste goes further than the sensation of eating—it includes the appetite for refinement includes the appetite for refinement in everything pertaining to life.

The beauty of smell is in the flowers of the field and in the cleanliness of the body, and carries with it a power for the most insinuating memories and the most repelling antagonism.

The beauty of hearing is in making nothing of the unpleasantnesses of life and remembering only the delightful sounds impressed upon the ear drum.

The mothers of the world have the power to cultivate in children the knowledge and desire for beauty, without its misconstructions, if they start from the cradle. The colors mothers wear live forever in the memories of children. A man will recall his childhood by the memory of a color worn by his mother on some occasion.

Color is an essential to the cultivation of beauty. If the harmony of color is carefully studied and practiced while children are growing they absorb the good examples they see, and they remain an influence during their entire life.

Color influences are not stronger than those of form, symmetry is as necessary to beauty. Outline and harmony of arrangement has the power to cultivate a knowledge, satisfaction and thorough enjoyment of the classic and artistic.

The mother has the power to cultivate in her children the desire for the best reading. The books she selects should be those that cultivate and uplift the mind, whether they are historical, poetic or of fictitious adventure. The best should be selected and only those should be placed in reach of the children. Thus their minds become cultivated.

The odors of cleanliness should be cultivated beyond all others.

Schools should be equipped with models of reproductions of some of the masterpieces of art. Teachers should make it a part of the every-day primary teachings to explain the meaning of the pictures, design, forms and colors. Thus the nation would acquire a knowledge of the beauty of form and color which would influence its architectural and artistic growth.

A woman is beautiful when she has a clean mind and a clean person, and dresses within the rules of refinement and good taste.

First impressions are the strongest, therefore it is the duty of every one to appear in their introduction to strangers as fine and charming as they possibly can. The world is bettered by beauty. There is a joy to be found in the beautiful that lifts the mind to higher attainments, that lightens the heart of its burdens and brings us nearer to God's perfections. The wonders of nature are proof of that—the glories of the sea and sky, the storms, the woods and the mountains and the flowers—and, above all, the minds to appreciate the best of these.

Lillian Russell

OUR DAILY LAUGH

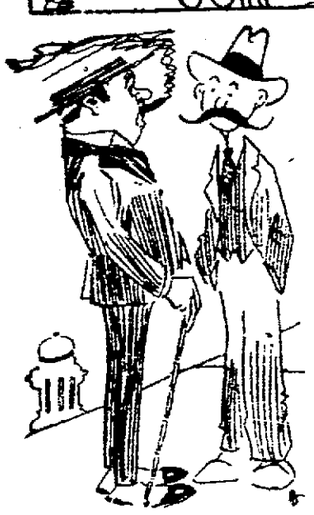

COMPARATIVELY EASY.

It is hard to lose the savings of a lifetime.

Oh, not so hard. I know of a dozen men with schemes that you could go into.

A BIG POWER.

Does your wife ever go through your pockets while you are sleeping.

No, she does it openly. Maintains her rights of search and seizure.

STILL A QUESTION.

Did she marry for love?

That's what everybody is wondering. Her husband is charming in manner, wealthy, has no bad habits, and moves in the best of society.

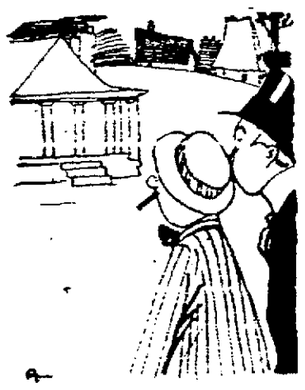

HARD TO DAMAGE.

I had children in mind when I built these suburban houses.

I see. And that is why you made them of re-enforced concrete.

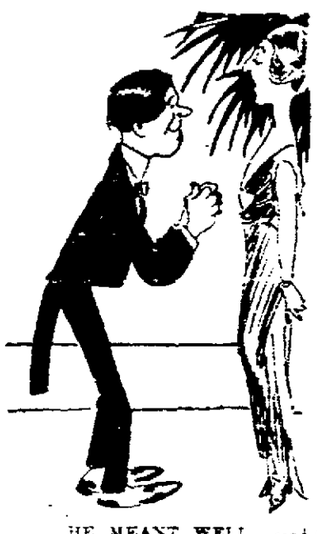

HE MEANT WELL.

Mr. Bore—I've [illegible] gave me last [illegible] for though it [illegible] minds me [illegible]

Miss W. Louis [illegible]

FURTHER USE.

[illegible] these volumes you [illegible] [illegible] an international [illegible]

EXCLUSIVE ASSOCIATED PRESS SERVICE

Oakland Tribune.

50c PER MONTH Daily and Sunday

VOL. LXXXIII. OAKLAND, CALIFORNIA, WEDNESDAY EVENING, JUNE 30, 1915. NO. 130.

GENERAL SHUT DOWN HITS 200,000

Edict of Allied Building Interests of Chicago Effective Tomorrow.

By Associated Press.

CHICAGO, June 30. — A general shutdown of all allied building construction and material interests will go into full effect tomorrow, it was announced today. All plants will remain closed until a complete settlement is reached with organized labor in the building industry.

The order to shut down will throw out of employment more than 200,000 men, according to a careful estimate. Several thousand teamsters engaged in hauling material, the building trades craft now at work and the employees of all allied industries will be out of work.

The material industries to close and the number of establishments are:

Lumber interests, 70 yards; brick manufacturers, 44 yards; lime kiln companies, 24; sand, stone and gravel interests, 15 establishments; sash, door and blind mills, 48; planing mills, 10; terra cotta companies, 2; elevator operating companies, 3; hardwood floor manufacturers, 5.

The general shutdown is intended to force the 16,000 striking carpenters who have been on strike since May 1, to agree to a settlement by arbitration. The carpenters went out because they were refused a wage increase from 65 to 70 cents per hour.

He Is Coming

My Honey BEE

By Samuel Merwin.
And All the New Books RENTED at
COOPER'S LIBRARY,
Now at 419 THIRTEENTH ST.
Opposite Saddle Rock
Telephone Lakeside 1807

Butter and Eggs
TOMORROW
Royal Creamery
319 12TH ST.
Branches:
15th and Washington Streets.
2267 East 14th Street
Near 23d Ave.
BEST CREAMERY BUTTER
2 lbs. 59c
1 lb. 30c
FANCY EGGS
1 doz. 29c
All goods delivered to our milk customers at store prices. By this you can save $2.00 per month.

SOLDIERS AND MARINES WILL COME TO TAKE LEADING PART IN BIG INDEPENDENCE DAY PARADE

TWO FAIR COMMITTEE MEMBERS ARRANGING DETAILS OF THE STARS AND STRIPES BALL AT THE AUDITORIUM. LARGE PICTURE, MISS BETTY FERGUSON, AND (INSET) MISS HELEN HEMPEL, WHO WILL APPEAR IN A TABLEAU THAT WILL BE A FEATURE OF THE AFFAIR.

PAGEANT WILL BE IMPOSING BEYOND ANY OF ITS PREDECESSORS

Oakland and the Exposition are to "divide up" on the fifth of July for Uncle Sam's boys in blue. The Exposition gets half and Oakland gets half.

This was learned last night at the meeting of the Oakland Fourth of July committee, when it was announced that two battalions of marines from Yerba Buena Island and two battalions from the coast artillery forces, will march in Oakland's great parade.

The parade, the biggest in the city of Oakland, will be the opening feature of the final day of Oakland's 72-hour festival in honor of Independence Day. The parade, set for the morning of July 5, will be miles in length, containing industrial and allegorical floats, soldiers and sailors, militia men and lodge drill teams and hundreds of other features.

The line of march, as announced in yesterday's Tribune, was confirmed last night at the meeting of the committee without change. The marchers will enter formation at Second street and Broadway at 10 o'clock, proceed up Broadway to Eighth, thence to Washington and north on Washington to San Pablo, thence on San Pablo to Nineteenth street, thence to Telegraph, thence to Broadway (the gore), and to Eighth street. The parade will then countermarch to Nineteenth street. The reviewing stand will be at the gore.

DIVISION ANNOUNCED.

Grand Marshal H. N. Gard last night announce the tentative divisions for the parade. Mounted police will head the detachments, and several bands will be strung through the line of march.

Following the parade the soldiers and sailors will be served with a luncheon on the shores of the lake, near the municipal pumping plant.

Last night's meeting saw the final details cleared up for the great celebration. Reports were made showing that the Stars and Stripes ball, to be held in the auditorium on the evening of July 3 as the opening of the celebration, will be one of the largest attended affairs of the kind in the auditorium's history. The affair, under the direction of the Native Sons and Daughters, will be managed by lodge committees. Prominent in the committee of arrangements are Miss Helen Hempel and Miss Betty Ferguson.

The next day, Sunday, July 4, will see the exercises at the Lockwood school. These will be the most lavish ever held in the district. The feature is the flag raising on the great school flag pole, the highest in the state. A barbecue and a day of sports are also slated.

PROGRAM OF RACES.

The race program will be as follows:
Relay race, City Hall to Havenscourt.
Small Boys' Relay, Boulevard to Lockwood school.
70-pound 40-yard dash.
85-pound 50-yard dash.
85-pound 50-yard dash.
100-pound 75-yard dash.
115-pound 100-yard dash.
Unlimited 100-yard dash.
Women's races.
115-pound candle race, 25 yards.
110-pound 25-yard dash.
Unlimited 50-yard dash.
Fat Women's race.
Married Women's race.
Competitive drill, Fruitvale Eagles team against all comers.
Tug of war, open to any organization in the city. W. H. Bray, clerk of entries.
Men's races:
Sack race, 25 yards.
Three-legged race.
Fat Men's race.
Married men's race.
Jousting bout.
Horse and rider race.
Wheelbarrow race.
Volley ball game.
Indoor baseball game.
Pie eating contest.

A lively discussion resulted at the meeting last night when a caterer bidding for the contract of feeding the soldiers after the parade offered a bid for a lunch consisting of

Two buttered crackers, one pickle, three olives and two cookies.

"What?", shouted Colonel M. M. Ogden. "Do you think a soldier doesn't eat? These men come over here and march in our parade and now it's proposed to starve them! Give 'em sandwiches! Big ones! With meat in them. Feeding a soldier meat for a hard march won't hurt him."

A full meal will be provided the soldiers as requested. A bevy of pretty girls will be pressed into service to wait on the infantry men, and ice water and other refreshments will be provided.

Members of the Grand Army and Spanish War Veterans are planning an active participation in the parade.

The plans for the People's ball at the Auditorium were completed last night. A big orchestra will furnish music, and free refreshments will be served. As the floor is crowded it will be urged that dancers keep moving through the building. An exit and entrance will be designated.

Double Vision Glasses Used in Submarines

Efficient in Under Sea Warfare.

It is reported that double vision glasses or bifocals are now being worn by the officers on both the Austro-German and Allies' submarines in their under sea warfare. These glasses are very important and necessary, as they permit the officers in charge to observe the hostile ships by means of the periscope and then consult their charts or maps without removing their glasses. These wonderful lenses are made from a single piece of perfect ophthalmic glass, combining both distance and reading portions in one lens. In this country they are manufactured under the name of "Caltex Onepiece" Bifocals, and are ground only at the three establishments of the California Optical Company, 1221 Broadway, Oakland, and 181 Post street, 2508 Mission street, San Francisco.—Advertisement.

CLARK PARTY IN RAILROAD WRECK

Thousands of Guests Flock to See Marriage Ceremonies From Many States..

By Associated Press.

BOWLING GREEN, Mo., June 30.—On the morning of the wedding of her daughter, Mrs. Champ Clark, wife of the speaker of the National House of Representatives, jumped out of bed at the news of the derailment of a train bearing guests to the wedding, and, without waking her husband, or any member of the bridal party, organized a relief automobile party and went to the scene of the accident.

Bennett Clark, her son, a clerk at the speaker's table in the House of Representatives, was the only other member of the Clark family to awaken during the excitement. He, with his mother and a dozen newspaper correspondents, went to Bowling Green to report the wedding, composed the relief party.

Four cars of Chicago and Alton passenger train No. 10, en route from Kansas City to Chicago, left the rails at Curryville, six miles west of Bowling Green. Among the guests to the Clark-Thomson wedding were two brothers of Mrs. Clark, George and Joel Bennett, on the train, and the latter's wife. None of the passengers were injured, though all were badly shaken up.

Miss Genevieve Clark today is to be married to James McIlhany Thomson, publisher of the New Orleans Item. Mr. Thomson and a majority of the bridal party reached Bowling Green last night on a train preceding the one which was derailed.

HUNDREDS OF GUESTS ARRIVE.

Hundreds of guests from other states, many of them prominent in the political and social life of the nation, came to Bowling Green to attend the wedding, and thousands came from Missouri. To the people of this state Speaker Clark issued a blanket invitation and so many took him at his word that Bowling Green could scarcely hold them.

To provide quarters for the hundreds whom the townspeople could not entertain, sleeping cars were side-tracked in the local railroad yards.

The wedding was to take place on the lawn of "Honey Shuck," the Clark home. For weeks wedding presents from far and near have poured into the Clark home. President Wilson sent two silver compotes. The Missouri congressional delegation sent a silver flower basket three feet high. A diamond necklace was sent by Congress. The newsboys and paper-carriers of the New Orleans Item sent a silver tablet, a fac-simile of the first page of the Item.

The town of Bowling Green was gaily decorated. Flags were flying from every window and hundreds of yards of bunting adorned the business district.

Among the wedding guests were Henry Watterson, editor of the Louisville Courier-Journal; Norman E. Mack, of Buffalo, former chairman of the Democratic national committee; Congressman Mann, of Chicago, Republican leader in the House of Representatives, and Colonel George Harvey, the magazine editor.

Scores of members of Congress were present, and Senators Reed and Stone came on a special train and Governor Major of Missouri, a life-long friend of Speaker Clark, had a conspicuous place among the guests.

SEE GERMAN WAR HOSTS FILMED BY ROBERSON

TRAVELOGUES BEGIN MONDAY

Leading off his travel-festival with a tour of Germany, the nation holding the center of the stage in the world's attention, Frank H. Roberson, world-wide traveler and famous traveloguer, will commence his engagement in connection with The Tribune at the Macdonough Theater next Monday evening.

The kaiser's mighty war machine is to be pictured in all its strength and power, troops will pass in review, crack regiments march in parade, Zeppelins, dreadnoughts and submarines manoeuver in warlike fashion. And all of it will be depicted in the most realistic of motion pictures.

Caught in Germany at the outbreak of the war, Traveloguer Roberson was in a position to secure remarkable motion films and colored views showing the great nation in warlike spirit. He hurried from one place to another, saw and photographed the people, the troops leaving for the front and all other things which would be of interest to his American audiences. Then he returned and put his travelogue on the screen. It has been the most phenomenally popular travelogue that Roberson, most popular of traveloguers, has ever offered.

HORRORS NOT PRESENT.

The militant will predominate. A clear conception will be given of Germany's might—a keen insight into the organization and equipment of her forces, which make the most formidable military machine ever created by man. But the horror of the war will not be there. Roberson made no effort to portray this phase, merely leaving it to the imagination of his audiences. In none of the travelogues will the finest sensibilities be shocked by anything the traveloguer has to say or show.

The kaiser, his official and home life, will be featured in this travel-talk. Pictures will be shown of the emperor, the empress, the crown prince and crown princess at the annual review of the troops in Berlin, and the kaiser again as he watches the review of his fleet from the decks of his royal yacht, "The Hohenzollern."

Soldiers will "goose-step" in review, a film of special interest being 250,000 German soldiers marching through the streets of Berlin. The crown prince will be shown at the head of his former regiment, "The Death Head Huzzars."

CULTURAL SIDE SHOWN.

But the artistic and cultural side of Germany will not be overshadowed. Roberson will take his screen-tourists on a delightful tour of the fatherland, visiting Berlin, Heidelberg, Hamburg, Cologne, Munich, Dresden, Leipzig, Weisbaden and quaint old Nurnberg. The homes and palaces of the kaiser will be visited and the lovely country of the Bavarian highlands toured.

And all it will cost as the result of the arrangement between Mr. Roberson and The Tribune will be 10 or 25 cents, provided the coupon on the first page of today's paper is used. The box office of the Macdonough Theater is open for the sale of travelogue tickets from 10 a. m. to 5 p. m. daily, commencing today. Four hundred reserved seats on the first floor are 25 cents with the coupon; unreserved seats in both balconies are 10 cents. These latter are now on sale in advance.

Probe of Political Situation Stirs Japan

By Associated Press.

TOKIO, June 30.—A searching judicial investigation has been ordered, following the arrest of two members of the house of representatives on charges of political corruption. The arrests have caused a sensation throughout Japan. The press declares the men accused are suspected of accepting bribes to desert the Seiyukai, or Conservative party, and vote for the government's bill providing for increasing the size of the army by the addition of two divisions.

PATROLMAN DIES.

SAN FRANCISCO, June 30. — Patrolman Henry C. Smith, known as "Silent" Smith and for years a member of the police department, died this morning at his home, 1318 Cole street. The funeral will be held tomorrow, the interment taking place at Holy Cross Cemetery.

Dr. Anna Shaw Is Presented Automobile

NEW YORK, June 30.—Dr. Anna Howard Shaw, president of the National Woman Suffrage Association, left New York for her home at Moylan, Pa., in a new automobile, the gift of the suffragists of New York state. The car was presented to Dr. Shaw yesterday in front of National Suffrage headquarters on Fifth avenue and christened the Eastern Victory.

"This is a long way," said Dr. Shaw, accepting the gift, "from the days when Susan B. Anthony and I campaigned together with one suitcase because we hadn't clothes enough to fill two; when we rode in buckboards, ramshackle wagons, any kind of vehicle we could get." Doctor Shaw, who has made seventy-six campaign speeches in the last six weeks, said she hoped to rest at her home for at least a week.

VACATION!
Save your money for your vacation. Get your clothes on credit.
$1.00 A WEEK
PEERLESS TAILORS
Tenth and Franklin Sts., Oakland.

AUCTION SALES
J. A. MUNRO & CO.
AUCTIONEERS.
1007 Clay street, corner Tenth street, phone Oakland 4671, will pay highest price paid for merchandise, furniture, etc., or will sell on commission. Sales every Friday.

Storage Auction Sale
By order of one of the local warehouses, the fine furniture, carpets, etc., of several fine homes. Sale at
1007 Clay Street, Corner Tenth Street, Oakland. Sale Friday, July 2d, at 10:30 a. m.
Open for inspection Thursday afternoon and evening.
Comprising in part 3 fine pianos, 2000 yards Axminster and Brussels carpets, mahogany and fumed oak parlor pieces, genuine leather duofolds, parlor tables, bookcases, round oak pedestal dining tables, buffets, dining chairs, china and silverware, about 25 odd oak and maple dressers, chiffoniers, folding beds and extra fine line of bedding, gas and steel ranges, etc., etc
All must and will be sold, to pay storage and other charges.
J. A. MUNRO & CO., Auctioneers.

U. S. Government Auction Sale
By order of the quartermaster of the Marine Corps, Sale
Friday, July 2d, at 10:30 a. m., at Auction Rooms, 1007 Clay St., Corner Tenth St., Oakland.
Comprising in part flannel shirts, electric lamps, pack saddles and blankets, canvas bags, canteens, tin cups, revolvers, etc., etc.
J. A. MUNRO & CO., Auctioneers.

CONSIGNMENT
Furniture Auction Sale
At 801 Clay Street
Thursday, July 1st
At 10:30, will sell an 18-room house furnishings, formerly located at 7th and Adeline sts., comprising in part 1 upright piano, 1 square piano, odd chiffoniers and dressers, brass and steel beds, round tables and chairs, gas ranges and cook stoves, Axminster rugs and carpets, etc. Everything must be sold. J. HOFFMAN, Auctioneer.

TAFT & PENNOYER COMPANY

MEN'S WEAR SPECIALS
Appropriate Garments For Summer Priced Way Below the Regular.
"OLUS"—One-piece Pajamas, in solid and striped madras. Regular price $1.50. Special ..... 95¢
ALL WOOL SWIMMING SUITS—Light weight and durable, in the solid colors of Oxford, Light Navy, Heather, Maroon and Black. Regular price $2.50. Special $1.45
MEN'S FANCY LISLE MESH UNDERWEAR—Of pure lisle, excellently made. Shirts and Drawers, regular $3.00 a garment. Special, garment $1.50
WASH TIES SPECIALS—Regular 50c values for 25¢. Regular $1.00 values for 50¢
Soft Collars with Ties to Match—English Madras and Silk. Regular price, the set 50c. Special ..... 25¢
Pure Linen Handkerchief with narrow hem. Extra value at ..... 15¢
—Men's Wear Section—First Floor.

Closing-Out Sale
MEN'S AUTO DUSTERS
20 Coats at
One-Half Price
Linen, Khaki, Gabardine, Alpaca.
1 Coat $17.50, Now ..$8.75
7 Coats $10.00, Now..$5.00
6 Coats $7.50, Now...$3.75
3 Coats $6.00, Now ..$3.00
1 Coat $4.00, Now ..$2.00
2 Coats $2.50, Now ..$1.25
—Traveling Goods Section—First Floor.

Women's Linen Dusters $1.75
In natural and gray, all sizes. For autoing, camping and outing wear.
Other prices for Linen Dusters—$4.00, $5.00, $7.45
Dusters in Pongee and Palm Beach Cloth $12.50
—Cloak and Suit Section—Second Floor.

Exposition Picnic Baskets
In Reed and Wicker.
Specially Priced..50¢, 65¢, 75¢, $1 and up to $2.25
HAMPER TELESCOPE BASKETS—Choice of sizes. Regular 15c, now ..... 25¢
—Household Section, Third Floor.

Read the Studebaker Announcement July 4th
SOMETHING STARTLING!
Prices and value unequaled in Automobile History.
We have a few absolutely new 1915 cars on hand to be sold this week at reduced prices.
If you are interested in an Automobile do not fail to investigate.
Chester N. Weaver Co
2017 BROADWAY OAKLAND.
Phone Lakeside 250.

PAY ONLY $1 A WEEK for SUITS OR OVERCOATS

That's a Good Back---
It's a Feature of Our Suits. You can buy Them on
CREDIT
$1.00 A WEEK
Small Deposit Down
COLUMBIA OUTFITTING CO.
385 12th St., Oakland

BERKELEY GOSSIP of STUDENTS AND RESIDENTS IN UNIVERSITY TOWN AND SOCIAL & PERSONAL HAPPENINGS of DAY in the ISLAND CITY ALAMEDA

SAYS STATE LAW MAKES HARDSHIP

Berkeley Mayor, in Report, Questions Restraint on Corporations.

BERKELEY, June 30. — After a term of unusual experiences in dealing with public utility corporations, Mayor Chas. D. Heywood, in his final report to the Berkeley council today, included a declaration that he questioned the wisdom of so much restraint placed upon the public service companies under the State law and that he believed the public was being forced to bear many inconveniences caused directly by too much State legislation.

Heywood recommended the setting aside of $15,000 a year by Berkeley for a sewer fund to obviate the necessity of a new bond issue, the installation of a municipal garbage collection system, co-operation with San Francisco in the Hetch-Hetchy project, continuation of the street railway litigation as regards the Grove street paving, re-organization of the health department, and the abolition of the tax limit to allow for more street and other improvements.

Concerning the long period of litigation with the Key Route company concerning street paving, and State regulation of corporations, Heywood says:

"I would recommend that this suit be carried on to its ultimate conclusion. I do not believe that this question will be entirely solved until all of these lines are municipally owned.

"I sometimes question the wisdom of so much restrain placed upon public service corporations under the State laws regarding high financiering. The prevention of high financiering by these corporations has merely meant the stopping of gambling between stock brokers, who are the people who gamble in such cases, and it does not necessarily protect the general public, except a few people who pool their small earnings with a gambler.

"While, on the other hand, the public is caused all of the inconvenience of poor road beds, poor street cars, no street paving, and many other inconveniences for lack of finances.

HAS SEWER PLAN.

"The $470,000 voted for sewers has been expended and all main trunk lines of the original plan have been completed. The completed plan, however, will cost $525,000, and, therefore, much of the system is yet to be installed. Last year $16,000 was set aside out of the general fund and expended in connecting outfalls in West Berkeley, San Pablo avenue sewer, and other minor details. I would recommend that $15,000 be set aside from year to year, until the entire system is complete, thus obviating the necessity of resorting to another bond issue.

GARBAGE COLLECTION.

At this time I would urge the installation of a municipal garbage collection system. The present system is obsolete and unsanitary. In my last annual report I quoted figures for such a system, which would be a profit to the city. There is no reason why these unsanitary garbage wagons should double on the tracks of one another, thereby causing an economic waste. A municipally owned motor truck, which would be equipped for carrying away the cans, can be kept clean and sanitary.

WATER AND LIGHT.

The water question of Berkeley still remains unsolved. Report after report, recommendation after recommendation and agitation after agitation, leaves this question where it was ten years ago. It was unfortunate that the water district election, creating the Metropolitan Water District for the east side of the bay, was defeated a year ago, and I think it would be folly for this, or any other municipality on this side of the bay, to attempt to solve this question alone. There is no need of immediate action on this question, as this side of the bay is not facing a water famine, but the large increase in population which is bound to locate here makes it imperative that an ultimate solution to this question should be made to serve a metropolitan district. Therefore, I think it would be unwise for any city, or group of cities, through fear that may be caused by agitation, to adopt the first scheme that may be presented to them. But the question should be solved only after careful study by expert engineers as to what that solution may be. I am still of the opinion that the water for the bay region should come from the Sierras, and urge co-operation on the part of the cities around the bay to bring water from Hetch Hetchy.

The expenses of the city have now grown to such an extent that with the adoption of the budget this year, the tax rate will probably reach the dollar limit, and many improvements which should be allowed cannot be allowed for want of funds. It is, therefore, imperative that this city emerge from its swaddling clothes and that at the next election there be submitted to the vote of the people the removal of the tax limit.

HEALTH DEPARTMENT.

"I would repeat my recommendation of a year ago, that the Health Department be re-organized and full time men placed in all of the positions of that department. Much improvement has been made, but the department should be placed in charge of one who will give his entire time to the city.

"I believe it is economy to have a high tax rate and to make these public betterment improvements year by year rather than to allow them to accumulate and finally submit a bond issue.

URGENCY FUND.

As stated in my last annual report, I would recommend the establishment of an urgency fund under the direction of the mayor. During this summer many visitors will come to the Exposition. There is no doubt but that the next six months will call for much entertainment by the officials of the city, and it would seem that if a distinguished visitor is the guest of the city, the city should pay the bill.

The session was the last of the old council and was the occasion of leavetaking by Mayor Heywood and Commissioners Z. Q. Turner and John A. Wilson. Mayor Samuel C. Irving and the newly elected commissioners will take their places on the board with the meeting Friday evening.

FRATERNITY TO OPEN BERKELEY CONVENTION

BERKELEY, June 30.—Delegates from many of the universities of the country are arriving in Berkeley today for the annual convention of Sigma Phi Epsilon fraternity to be held at the fraternity home, 1711 Euclid avenue, and at the exposition grounds. Sessions will start tomorrow and will continue until July 5.

Sigma Phi Epsilon is a national college fraternity, founded at Richmond College in 1901. The Alpha chapter was established at the University of California in 1914. Prominent among its members who are active in arranging for the convention are Henry A. Lee, Guy Parker, H. Preston Sollers, Earl R. Crabbe, Ralph D. Scott, William F. Ball, E. A. Brelin, T. T. Weldon and H. W. Morton.

MERRIAM DATES ANNOUNCED.

BERKELEY, June 30.—Dates for the C. Hart Merriam lectures on wild animal life have been announced by the University of California. The noted naturalist and former chief of the United States biological survey will speak on July 6 and 7, and 9. He came to the summer session under the auspices of the National Association of Audubon Societies.

ALAMEDA COUNCIL APPOINTS A. F. ST. SURE CITY ATTORNEY

SUCCESSOR NAMED TO S. POORMAN JR.

New Official Is Immediately Sworn in; Assumes Duties of Office at Once.

ALAMEDA, June 30. — A. F. St. Sure was last evening appointed by the city council as city attorney to succeed Samuel Poorman Jr. who resigned.

Up to two years ago St. Sure had been city attorney of Alameda for a number of years. He is a prominent resident of Alameda, having lived here for many years. The new city attorney was at one time city recorder and has taken an active part in public affairs.

St. Sure was immediately sworn into office and filed his bond with the city clerk. He assumed his duties at once, giving advice on several matters before the council.

When the council session opened, and prior to the opening of the bids for school bonds, Councilman William Hammond Jr. stated that he believed it would be necessary to have a city attorney appointed and he placed in nomination A. F. St. Sure. The nomination was seconded by Councilman E. J. Probst.

NOMINATION OUT OF ORDER.

Councilman A. F. Heuer stated that he desired to place T. C. West in nomination. Mayor F. H. Bartlett ruled his nomination out of order, Council Hammond's nomination being in the form of a motion.

A vote was taken, with the following result:

Ayes—Councilmen Hammond, Probst, Bullock, Wilkens and Walker.

Noes—Councilmen Heuer and Morris.

Excused from voting — Councilman Roth.

Absent—Councilman Stewart.

Councilman Probst last evening asked the council to take action in regard to the oil that covers the south shore beaches. He said that the oil has become a nuisance. Upon his motion the city clerk was directed to take the matter up with the proper authorities, either the State Harbor Commission or the Fish and Game Commission.

W. N. Whitmore was granted an extension of 30 days to complete the work of macadamizing San Jose avenue, between High and Post streets. Whitmore was also granted permission to install sewers in Fillmore street and in Central avenue, from Webster to Page street, with the provision that he pay the preliminary expenses.

William Dufour was awarded the contract to lower and rebuild the city hall tower, his bid being $1225.

Councilman Probst urged that a sidewalk be constructed on Taylor avenue, west of Eighth street. The matter was referred to the street committee.

WILL HOLD CONFERENCE.

Councilman J. H. Walker of the police, water and fire committee reported that a conference is to be held with the Peoples Water company regarding the extension and enlarging of various water mains throughout the city, as well as the installation of more hydrants. Walker stated in his report that the water company is disposed to grant the requests of the city.

The street committee was granted power to act in having Sixth street, between Pacific and Lincoln avenue, paved. A strip of land, now part of the street right-of-way, is to be dedicated to the city, the latter to pay for the improvement.

Council President E. B. Bullock urged that the owner of property at the northwest corner of Clinton avenue and Paru street be compelled to clean up the weeds and debris. The matter was referred to the street committee.

A. F. ST. SURE.

ALAMEDA BELLE TO WED OAKLAND BUSINESS MAN

ALAMEDA, June 30.—Miss Emily L. Houge, daughter of Mr. and Mrs. Olaf Houge of 5364 Pacific avenue, will tonight become the bride of Claud V. Jenks, a young business man of Oakland. It will be a home wedding and the ceremony will be performed by the Rev. Anseen of the Emmanuel Lutheran church of Oakland in the presence of about sixty-five friends and relatives. The bridal attendants will be Mrs. O. W. Hogue, and Mrs. John Nelson, a cousin of the bride with her sister, Miss Lily Houge, and small cousin, Rose Kelser, as flower girl. O. W. Hogue and Dr. John Conine will attend the bridegroom and Master Arnold Nelson will be ring bearer.

The young couple will take a short honeymoon trip but their residence place is dependent upon their future plans.

The bride's family formerly made its home in Oakland but has lived in this city for the past seven years.

TO BUILD SIDEWALK ON CENTRAL AVENUE

ALAMEDA, June 30.—Arrangements have been completed by the Department of Public Works, whereby Harvey M. Toy has agreed to install a twelve-foot sidewalk on the south side of Central avenue, fronting his large tract of land opposite Webster street. Toy has also agreed to remove the eucalyptus trees along the sidewalk, giving the property a more attractive appearance. Councilman William Hammond Jr. conducted the negotiations.

The department has also closed negotiations with property-owners, whereby Sixth street will be opened from Lincoln avenue to Pacific avenue. The street will be opened from Lincoln avenue to Pacific avenue. The street will be macadamized. This is an improvement which the western section of the city has looked forward to for many years.

GRASS FIRES CAUSE ALARMS.

ALAMEDA, June 30.—Two grass fires yesterday called out the local fire department, the first being in the rear yard of a vacant house at 2054 Pacific avenue. Hose 4 extinguished the blaze. The second fire was in a vacant lot east of 2514 Encinal avenue. Chemical No. 1 answered the telephone summons.

ALAMEDA PERSONALS

ALAMEDA, June 30.—Mr. and Mrs. Harry Hegeland and family are to spend the month of July at San Anselmo and have taken the Purman cottage from July 1, when they will close their home in Alameda.

Mr. and Mrs. Cedric Wright have remove to Berkeley, where they will form part of the musical colony of the college city. They have taken the studio of Miss Beatrice Clifford on Etna street.

Mr. and Mrs. Christian Kanters (Elsa Victors) have taken the bungalow on Encinal avenue, formerly occupied by the Cedric Wrights. Mrs. Kanters, with her little daughter recently returned from Nevada, where she went to recuperate from illness.

Mrs. F. A. Ward of Weber street has gone to Jacksonville, Tuolumne county, for an outing of several weeks.

Mrs. Alice Coombs is at Boyes Springs in Sonoma county.

Mrs. N. Leise is among the Alamedans who have found the attractions of Woodworth's resort on Howell mountain and will be away for an outing of several weeks.

Mrs. Helen Forsyth is part of the Alameda colony in the Russian river district and has gone to Camp Meeker.

BLIND TEACHERS NAME OFFICERS

O. H. Burritt Elected President of Instructors at Berkeley Convention.

BERKELEY, June 30. — Results of the balloting for officers in the American association of instructors of the blind were announced this morning at a brief session held before final adjournment of the convention. The association and the American association of workers for the blind left at 10 o'clock for a day at the exposition where, this afternoon, a concert will be given by the pupils of the California School for the Blind.

To head the organization of instructors for the coming two years was chosen O. H. Burritt superintendent of the Overbrook School at Overbrook, Penn.; Frank M. Driggs of Ogden, Utah, was chosen vice-president, and O. T. Moore of Oregon, secretary. Other officers are: Treasurer, John A. Bledsoe, Overlea, Md.; executive committee, C. A. Hamilton, Batavia, N. Y.; S. Bauch, Perkins, Mass.; L. E. Milligan, Berkeley; S. M. Green, St. Louis; R. Manning, Alabama; Miss Rose Turner of the Wisconsin State school.

Edward E. Allen, past president, and superintendent of the Perkins Institute and Massachusetts School for the Blind, was named to represent the society at the committee sessions of the National association for the prevention of blindness.

The American association of instructors has closed its sessions although some of the delegates will remain for the sessions of the American association of workers for the blind, which will continue in session through Saturday. Active work in this association's convention will start tomorrow morning. The association will on Saturday afternoon enjoy a trip to the exposition, around the bay, Cliff House beach, Mt. Tamalpais, Muir Woods and the university campus.

A blind man may test eggs with almost unerring accuracy and, as a poulttryman, may compete with those of unimpaired vision. Here is the recipe as given to the American association of instructors of the blind by C. N. Holmes of Boston, a sightless chicken raiser who is also an instructor in one of the eastern institutions:

"After the incubator is thoroughly heated, remove the tray and allow the eggs to cool for from ten to fifteen minutes. Test each for the amount of heat retained by holding in the hand. The fertile eggs retain the heat much longer than the others. From 60 to 70 per cent of the eggs I set hatched under this system."

BERKELEY BOY IS KILLED AT FRONT

BERKELEY, June 30.—John F. Tonge of Berkeley met death on the battle line in France, according to a message sent last night to his father, Joseph Tonge, 2436 Ellsworth street, by the Canadian military department at Ottawa, Canada.

Tonge enlisted almost at the start of war and went to Europe on one of the first of the transports with the First Canadian contingent. His father has received word from him from time to time, brief messages simply stating that he was so far uninjured. He was 26 years of age.

Members of the family in Berkeley are prostrated at the news of the young man's fate and are disinclined to talk. "He was my son," said the father this morning, "and he went to the front with the first to go. There is no doubt about it all. I have received official word. He gave his life just as thousands of other sons are doing."

FORMER STUDENTS OF VASSAR PLAN REUNION

BERKELEY, June 30.—A reunion of Vassar students, planned to honor a number of students who have recently returned from their studies at the Eastern institution, has been planned for Thursday evening at the Hotel Claremont by the Vassar Aid Society, an organization of former students. Covers are to be laid for forty or more of women prominent on both sides of the bay. Among those to share the honors as returned students will be Miss Katherine Whitten, Miss Jean Wright, Miss Marjorie Nickerson, Miss Isabel Putnam and Miss Vivian Gurney. Miss Ethel Moore of Oakland is president of the society and Miss Ruth Palmer is secretary. The society was organized some time ago as a means for aiding girls to obtain college education and has developed into a social organization. Some of those who will attend are: Miss Miriam Marsh of Waterloo, Iowa; Miss Corona William, Mrs. Frederick Whitton, Miss Isabel Beaver, Mrs. Howard Wright, Mrs. Richard Derby, Miss Ruth Valentine, Mrs. George Klinkard and others.

ISLE CITY INSTITUTE INSTALLS NEW OFFICERS

ALAMEDA, June 30. — Installation of officers was held Monday evening by Isle City Institute of the Young Ladies' Institute in the new hall on Santa Clara avenue. Miss Nora Lynden of Oakland, grand director, was installing officer, and she was assisted by acting grand marshal, Miss Anna Dobon.

Mrs. Charlotte Heritage, Miss Harriet Goggin and Mrs. Agnes Krieg were selected as delegates to the grand convention of the Y. L. I., which meets in San Francisco, August 15. The alternates are Gladys Rose, Barbara Fort and Olivia Foley.

Following the installation ceremony refreshments were served in the banquet hall, which was elaborately adorned with flowers and greens. The committee in charge comprised Harriet Goggin, Charlotte Heritage, Julia Halton, Genevieve Chandler and Marie McLaughlin.

SEWING CLASSES LARGE.

BERKELEY, June 30.—The domestic arts are proving popular subjects for study at the summer session of the University of California, where over 400 women are busy in the classes for sewing, cooking and household economy. A new course in costume designing, or advanced standing, is made possible on account of the number of students who are spending their second year in the classes.

ESPERANTISTS TO MEET.

BERKELEY, June 30. — A public meeting of those interested in Esperanto will be held at room 101 California Hall, on the University campus, tomorrow evening. Speakers will include Dr. W. Yeman, U. S. A.; Judge W. Dangerfield, Col. F. A. Postnikov and Prof. H. Lamenal. Interest in the convention of Esperantists in San Francisco next week will be aroused.

WEDS SOUTHERN BELLE.

ALAMEDA, June 30.—Edward Anderson, superintendent of mails at the local postoffice, today claimed Miss Mildred Drolla of New Orleans as his bride. The ceremony took place in the southern city, for which Anderson departed about a week ago. The bride is the daughter of a New Orleans attorney and is a cousin of Mrs. Elmer Kenny of Alameda. The couple will leave for the west tomorrow, stopping en route at the Grand Canyon.

AGED MAN SEEKS AID.

ALAMEDA, June 30.—Elias Secord, 72 years of age, applied to the police station for medical aid, he being ill and in want. Secord was taken to the Oakland receiving hospital, whence he was removed to the county infirmary.

WHOOPING COUGH.

"When my daughter had whooping cough she coughed so hard at one time that she had hemorrhage of the lungs. I was terribly alarmed about her condition. Seeing Chamberlain's Cough Remedy so highly recommended, I got her a bottle and it relieved the cough at once. Before she had finished two bottles of this remedy she was entirely well," writes Mrs. S. F. Grimes, Crooksville, Ohio. For sale by Osgood Bros. drug stores.—Advertisement.

TEACHER ENTERS STANFORD FACULTY

ALAMEDA, June 30.—Thomas M. Marshall, head of the history department of the Alameda High School, and whose home is at 874 Walnut street, has received announcement of his appointment as assistant professor of history at Stanford University, his duties to commence with the beginning of the next semester. Mr. and Mrs. Marshall and their two sons will remove to Palo Alto about July 15. Plans are being made by their legion of friends to bid them a farewell with many social affairs.

Marshall has been history instructor at the Alameda High School for seven years. He has gained an enviable place among the historians of the country, and is the author of a comprehensive volume, "The History of the Western Boundary of Louisiana Purchase."

He was also recently named an honorary fellow of the Texas State Historical Association. Next month he is to give a paper on "The Southwestern Fur Trade" before the American Historical Association, which will meet in San Francisco.

HONORS TO STUDENTS; PRESIDENT'S SON ONE

BERKELEY, June 30. — Benjamin Webb Wheeler, son of the president of the University of California, commencement day speaker and colonel of the university cadets, is among those to receive graduate fellowships in eastern universities as a result of their research work while students at Berkeley. Wheeler was graduated with the last class and left behind a high record in collegiate standing. Those to receive scholarships, as announced by Prof. A. C. Leuschner, dean of the graduate school, are:

Benjamin Webb Wheeler, who has been appointed to a graduate fellowship in history at Harvard; James Roy Douglas, '13, secretary of the Berkeley City Club and teaching fellow in political science in the university, who has accepted a fellowship in political science at Harvard; Arthur I. Gates, '14, who has been given a fellowship in psychology at Harvard; Sharley Weber '07, reader in Latin, who has been awarded a fellowship in the classics at Princeton; Emilion Geggio, A. B., Harvard, '09, for the past year instructor in Italian and also a graduate student in Romanic languages in the university, who will study at Harvard as a traveling fellow from the University of California, and Mary Barron, '11, who has been granted a fellowship at Pennsylvania in economics.

ALAMEDA TO HOLD BIG FESTIVAL ON JULY 5

ALAMEDA, June 30.—Under the auspices of the Alameda Improvement Club, a festival of fun will be held next Monday night at Surf Beach Park. Night fireworks and a carnival of aquatic events, with pretty Alameda maids as the feature performers will be among the many special items of interest on the program.

A score of mermaids who have established reputations for speed in the water will give a series of exhibitions of high and fancy diving and there will be several girls who will be in races for the first time.

Snappy speed dashes are also included in the list of arrangements.

W. Williams and several other special springboard divers have been secured for a series of stunts.

Dancing will be free and a big band will play during the entire evening.

TERRAMOSIE SURRENDERS HIMSELF TO POLICE

ALAMEDA, June 30.—F. F. Terramosie Jr., who is accused by J. R. Molera of grand larceny, yesterday afternoon surrendered himself at police headquarters in this city. He was booked and taken before Justice of the Peace E. E. Johnson. He was released on $2500 bond, furnished by two San Francisco friends. No action will be taken until the charge against Terramosie, that of failure to provide, is settled in San Francisco. Terramosie was arrested in New York while in company with Mrs. J. R. Molera, who was Fay Carranza, the Spanish nightingale.

PLAN NEW POSITION.

ALAMEDA, June 30.—The creation of the office of city purchasing agent is provided in an ordinance which was introduced into the city council last evening by Councilman A. F. Heuer. The measure provides a salary of $100 a month for the purchasing agent. As the proposed law went over, under the rules, there was no discussion last evening.

WILL GIVE SPANISH DANCE FOREST THEATER IS SCENE

MISS JOSEPHINE LECONTE, TO DANCE SPANISH NUMBER IN FOREST THEATER AT CARMEL.

Society Belle Will Be Soloist

BERKELEY, June 30.—Prominent part in the dramatic spectacle to be given this week in the Forest Theater at Carmel will be taken by Miss Josephine Le Conte, 2501 Piedmont avenue, who is to contribute a Spanish solo dance. Miss LeConte is of a family exceptionally prominent in the social life of the east bay.

The spectacle is being arranged by Perry Newberry for July 2, 3 and 5, and will include in its cast over four hundred persons. It will have something of the mission significance as one of the four episodes is to deal with this part of the history of California. There will be Indian scenes and dances, a Spanish fiesta, a curtailed mission play, and other features calling for character work and ability in acting and dancing.

In the Spanish numbers Miss Jeannette Hoaglund is also to give a solo dance and there will be twelve others in the ensemble work.

FORESTERS MOVE QUARTERS.

ALAMEDA, June 30. — Court Pride, Foresters of America, have moved from Odd Fellows hall to the Eagles' clubhouse, on Alameda avenue at Oak street.

END SEASON WITH DANCE.

ALAMEDA, June 30.—The members of the Ionic Club last evening entertained a large number of friends with a dance and card party at Native Sons' hall. The event closed a successful season of the club.

CHILDREN WILL DANCE IN FIESTA

"Carnival of Flowers" Will Greet Visitors to the Convention.

ALAMEDA, June 30.—One part of the program arranged for the entertainment of the delegates to the recreation convention will be the Carnival of the Flowers which will be given at McKinley park at three o'clock, July 8. The play supervisors of the different parks are in charge of this portion of the program. The various wild flowers will be represented by the children in their daintily-shaded gowns.

The Mustard dance is under the direction of Miss Swisher, and will be danced to the Blue Danube music. Miss Swisher will also have the Rosebuds, who dance to the Rhineland schottische; the Butterflies and Breezes, whose music is "Whispering Flowers;" the Indian Paintbrushes, who dance to the Egyptian Serenade; and the Sunbeams.

Miss A. Sammy of McKinley Park will have charge of the Buttercups, who dance to the "Glow Worm;" the Baby Blue Eyes, and the Coreopsis, whose music is Le Crotet.

Miss Eleanor Todhunter will be in charge of the Poppies and Lupin and the music will be the Swedish Schottische and Mendelsohn's Spring Spring Song respectively.

The entertainment committee has urged that citizens volunteer automobiles to convey the visitors around the city.

MANY TO DANCE.

The participants in the various groups are as follows: Mustard, direction Miss Swisher, music, Blue Danube Waltz, Velda Nicholson, Louise Avera, Ruth Howard, Esther Lange, May Gimmett, Dorothy Carter, Lillian Carter, Wilma Selvage, Catherine Parker, Mildred Howard.

Rosebuds—Miss Swisher, director, music, Rhinelander Schottische, Velda Schumacher, Mildred Newton, Martha Garrett, Lucile Fisher, Beatrice Fish, Myra Blomfield, Mary Stangenberger.

Butterflies—Archie Schumacher, Ernest Schumacher, Seth Otzen, Durham Otzen, Herbert Newton, Winston Miller, Alvin Blanchard.

Breezes—Music, Whispering Flowers, Edith Lindsay and Helen Cathrall, Sunbeams, music, Sunbeam dance.

Indian Paint Brush, Miss Swisher director, music, The Egyptian Serenade and Amina by Lincke. Gladys Wilson, Beatrice Fish, Wilma Selvage, Alice Fish, Ruth Howard, Margaret Fox, Doris Brusie, Evelyn Fisher, Mary Reosling, Dora Pola, Inez Johnson, Madeline Kellner, Audrey Martine, Esther Lange, Mildred Howard, Elizabeth Mitchell, Louise Murry, Stella Boots, Isabelle Pola.

Buttercups—Music, Glowworm, Miss Sammy, Virginia Summers, Ruth Sears, Matilda Donald, Helen Bushert, Helen Wright, Martha Bergstrom, Ruth Bonner, Virginia Sears, Claire Hurbanik, Constance Bree, Catherine Flynn, Winifred Irwin, Vivian Martin.

Poppies—Miss Todhunter, music Swedish Schottische; Maude Truman, Grace Innes, Miriam Innes, Lillian Norris, Rita Jenkins, Nellie Edwards, Mildred Smith, Julia Leonard, Ray Wolf, Christine Macdonald, Mary Macdonald, Ray Cochrane, Pauline Bruzzone, Elsie Morgan, Ruth Jenkins, Elizabeth Haly, Stella Smith, Ruth Belden, Ethel Schaefer, Gladys Corry.

Baby Blue Eyes—Music, Glowworm, Miss Sammy, director, Florence Hoeseler, Madeline Hamm, Eva Blake, Ossiea Jones, Edna Blake, Edith Flynn, Margaret McClellan, Vera Blaker, Leah Donald, Dorothy Lander, Martha Rodrigues, Grace Bushert.

Coreopsis—Music Le Crotet, Miss Sammy, director, Ruth Hadley, Gladys Thomas, Aileen Hurbanik, Eva Pellow, Virginia Jones, Hildur Erickson, Ethel Brown, Elsie Hokhansen, Ruth Schenck, Gladys Bolloff, Elaine Dickey, Rose Esparza.

MUSIC ELABORATE.

Lupins, Miss Todhunter and Miss Lame, music Mendelssohn's Spring Song. Julia Leonard, Maude Trumann, Grace Innis, Marian Innis, Lillian Norris, Rita Jenkins, Nellie Edwards, Mildred Smith, Christine Macdonald, Ruth Belden, Mary MacDonald, Rae Cochrane, Pauline Bruzzone, Elsie Morgan, Ruth Jenkins, Elizabeth Haly, Estelle Smith, Gladys Corry, Rae Wolf, Ethel Schaeler.

THE GRAND PRIZE AT THE PANAMA-PACIFIC EXPOSITION

has been awarded to

Walter Baker & Co. Ltd.

For Superiority of Cocoa and Chocolate Preparations

Registered U. S. Patent Office

For 134 years "Baker's Cocoa" and "Baker's Chocolate" have been on the market, and have received 55 Highest Awards at the leading industrial expositions in Europe and America. This is the result of generations of hard work, the exercise of the greatest care and skill in the selection of raw materials, the use of the most scientific processes of manufacture, and the adoption of the most up-to-date and improved machinery.

The inspection by the public of our exhibit at the Exposition is most cordially invited.

Walter Baker & Co. Ltd.

Established 1780 DORCHESTER, MASS.

The Pacific Coast Sales Representatives are:

THE JOHNSON-LOCKE MERCANTILE CO., San Francisco, Cal.
JOHNSON, CARVELL & MURPHY CO., Los Angeles, Cal.
JOHNSON-LIEBER CO., Portland, Ore.
JOHNSON-LIEBER & VAN BOKKELEN, INC., Seattle, Wash.

WORK OF ELECTRICAL DEPARTMENT REVIEWED

Report of J. R. Babcock Filed With Oakland City Council

A review of the work of the electrical department was contained in a formal report filed by City Electrician Babcock with Commissioner of Public Works F. C. Turner and transmitted by Turner to the city council today. The letter from Turner and Babcock's report follow:

"June 2?, 1915. The Honorable City Council of the City of Oakland, California. Gentlemen: I transmit herewith report of Mr. George R. Babcock, superintendent of the electrical department, for the fiscal year 1914-1915. You will see from his report the large volume of important work he has handled, the material amount of betterments added and to what a fine point the department has been brought under Mr. Babcock's administration.

"The number of street lights has been increased by 533, but the increase, by using a new lamp and re-arranging locations, while materially increasing candle power has caused no considerable increase of cost. There will be a surplus of nearly $6500 in the lighting appropriation this year. By similar treatment of the districts west of the lake further reduction can be made in the future.

"The fire alarm system has been made self-contained and, in emergency, independent of the electrical company's lines by the installation of a [illegible] generator set. It is claimed that this city is in the forefront in fire alarm work, not only on this coast, but in the whole country.

"The work of the joint pole committee has resulted in 2500 fewer poles in the streets than would otherwise have been the case.

"Tests of illuminating gas have been made throughout the year and in addition the usual inspection and maintenance work has been kept up to its high standard.

"All this work has been done in the most efficient and painstaking manner. The high position that the Oakland electrical department has attained is directly due to the capable and conscientious work of Mr. Babcock. It has been brought about, not by spasmodic effort, but by long sustained and persistent work, without the blare of trumpets, but with the sincere desire on his part to give the best that was in him to the city.

"It is commonly understood that Mr. Babcock is to leave the service. He will do so leaving a record without blemish and with the city in his debt for the splendid service rendered.

"Very respectfully,
"F. C. TURNER."

BABCOCK'S REPORT.

In my last report I went into a detailed account of the formation and purposes of the joint pole committee, also gave a brief summary of the first six months' work of this committee, which under the adverse conditions of starting were very gratifying.

I transmit herewith a report of the secretary of the joint pole committee covering the progress of the committee for the first eighteen months of its existence. This report is so complete that I think it better for your understanding of the subject that a summary be not attempted. When we consider the financial conditions with which this committee has had to contend, the removal, or installation prevented, of over 2500 poles means much to the companies interested and a decided improvement of pole conditions to the city.

With the resumption of normal conditions it will be reasonable for us to expect a proportionate increase of the number of poles removed. As it is the plans for the future include the improvement of such main thoroughfares as East Twelfth and Fourteenth streets, Telegraph and San Pablo avenues, in Temescal and Golden Gate, also Broadway between Piedmont and Moss avenues.

In concluding this subject, I feel that the municipality has every reason to be satisfied with the progress made and should show its appreciation by giving the committee every assistance within its power. The success of the committee depends entirely on their joint action and particularly upon the degree of co-operation of the different parties interested; that this has been complete in the past is shown by the results attained, and it is hoped that in the future the same fortunate conditions will continue, to the mutual advantage of all.

FIRE ALARM BUREAU.

From the first of July to the 24th of June there were 1066 alarms received. Of this number 498 were box and 568 were telephone alarms which is a slight increase over last year, but as this report is compeleted before the close of the present year, comparisons are not possible.

One hundred fire alarm boxes were manufactured in the shop and installed at important locations throughout the city, bringing the total number of fire alarm stations in use to 341. The construction of an additional lot of 100 is now under way and about 20 per cent completed. Sixteen police telephone signal stations and six police call flash lights were manufactured and installed during the year, making a total of 204 telephone signal stations and 61 police call flash lights now in use.

Eleven combination street lamp fire and police box pedestals were installed, making a total of 66 pedestals in service; also two fire department street traffic signals were added making a total of eight horns in service.

Ninety-eight hundred feet of lead armour underground cable and 25 miles of aerial wire were added to the fire box installation, making a total of 830 miles of underground conductor and approximately 300 miles of overhead conductor in use throughout the city. This wire not only gives service to our present police and fire equipment, but also will permit a reasonable increase of boxes and engine houses with but little increase in line installation.

As a matter of interesting comparison there is given below the amount of overhead and underground conductors owned or operated by other cities in the State in 1912. At that time the city of Los Angeles did not own any underground cable but rented from the telephone company the necessary conductors for which the city paid a little over $800.00 per month; rather an expensive wire plant, as far as is known they are still paying for this service. Also some interesting figures on fire and police equipment in the same cities follow:

	Oakland	San Francisco	Los Angeles	Sacramento
Number of Boxes or Signaling Stations:				
Signaling	231	676	625	178
Telephoning	187			
Total	418	676	625	178
Miles of Wire:				
Underground	805	101	423	8
Overhead	275	636	1,671	140
Total No. Alarms	614	1,873	1,833	217
Assessed valuation of Real Estate and Improvements in 1912	$116,881,725	$510,429,216	$330,934 480	$63,176,320
Property Loss by Fire, 1912	$136,259	$1,033,233	$850,635	$88,737
Per Capita Loss, 1912	$0.78	$2.38	$2.43	$1.22
Total Ins. Paid, 1912	$118,696	$773,749	Figures not available	$49,462

MOST DISASTROUS YEAR.

In regard to that part of the table showing the per capita loss, I will add that the year 1912 proved to be the most disastrous year from the fire loss point of view of any we have had with the exceptions of the Baltimore, San Francisco and Chelsea fires. It is safe to say that 75 per cent of these fires, and the consequent loss, is caused by indifference to ordinances or ordinary precaution, criminal neglect or intent. It seems to me that an ordinance holding persons criminally liable for fires occurring on their premises, which on examination are found due to carelessness or neglect, would have the effect of making the public more thoughtful and giving them a more serious view of such matters.

I do not offer this as a new thought, for in Europe it is an old one and carried to the extent, that a person who has a fire is responsible, not only for his own misfortune, but for the damages caused his neighbor, also for the expense of the fire department in connection with it, but I do offer it with the sincere feeling that every community should take measures to reduce the enormous tax we are paying for insurance and the maintenance of fire departments. As long as we look upon a man who has had a fire as unfortunate instead of a public offender, so long will we have indifference to accumulating rubbish and consequent high insurance rates.

To insure, as far as possible, a proper working when needed, three complete inspections were made of all fire alarm boxes in service. In addition to this several of the old engine houses were rewired, their instruments overhauled and put in proper order.

1864 CELLS IN SERVICE.

Five hundred cells of storage battery were added to the system, part in consequence of increased wire and box installation, and part to replace worn out cells that had been in service the last five years. The total number of cells now in service is 1864.

In this summary no attempt is made to enumerate the many repairs, under maintenance of operation, such as engine house apparatus, gongs, clocks, horse releases, master tapes, fire and police box equipment, and many other details of similar nature too numerous to mention. A large part of our work exclusive of the shop is confined to maintenance.

During the year labor and material were furnished to other branches of the city government by this department as follows:

Dept.	Salaries & Wages.	Materials.	Total
Street	$ 281.08	$ 181.29	$ 462.37
Police	561.30	367.08	928.38
Fire	840.07	677.75	1,517.82
Library	287.07	254.64	541.71
Public Works	1,232.11	622.80	1,854.91
Park	187.85	57.67	245.32
Recreation	291.68	259.96	551.64
Health	44.86	14.23	59.09
Education	21.76	5.03	26.79
Purchasing	5.59	.91	6.50
Totals	$3,753.37	$2,441.36	$6,194.73

A 500-volt gasolene generator set was installed in the high pressure pumping station, and connected with the fire alarm building. This set is of sufficient capacity to supply light and power for the building, also to charge the fire alarm batteries. This installation makes the fire alarm system independent of the electrical companies in regard to service of electrical energy, and in case of disaster or destruction of the power company's plant would not in any way affect the operation of the alarm system.

IMPORTANT ACCOMPLISHMENT.

The installation of this engine generator set is very important accomplishment as it completes the original plans and plays as vital a part in the plant as underground wire or fire proof building.

Few have any idea of the amount of traffic handled on the city hall telephone exchange board, or the important part that this board plays in the daily conduct of the city's business.

There are connected to this board 161 local and 25 trunk lines that handle the business of the various departments of the city including the school and police. In addition to the local lines in the building there are connected to the board 204 police boxes, and 61 police call flash lights.

The operators receive and transmit an average of 3663 calls a day made up as follows:

Locals	532
Incoming trunk	1236
Outgoing trunk	990
Police	905

The average time for operator to answer and complete call is 4.42 seconds which is considered good service by those familiar with such matters.

STREET LIGHTING.

During the first eleven months of the year 533 lights were added. Of this number 346 were 250 candle power tungstens and 163 were 100 candle power tungstens, and 24 were D. C. arcs.

Advantage has been taken of the development of the nitrogen filled tungsten lamp and its application to street lighting, with the result that 233 arcs have been discontinued and the 250 candle power gas filled lamp substituted in their place. In addition to these 346, 250 candle power lamps have been installed on corners that formerly were without lights and 163 100 candle power tungstens installed in centers of long blocks, at the end of streets and in small parks.

The result of this change from arc to incandescent street lighting will be a more uniform distribution of the light, and a higher effective illumination of the streets, at a cost per candle foot much lower than that paid for arc lighting.

Owing to the difference in rate between arc and incandescent lighting this change, when complete, will make a material financial saving to the city, in spite of the large number of lights added, and will result in placing a light on every street intersection to the general satisfaction of all.

The work has been pushed as rapidly as financial conditions would permit, and in about a month will be completed in all that district lying east of the lake. I recommend that the present program be continued until all the obselete arc lamps are removed and incandescent lamps are installed on all street intersections.

ELECTROLIER IMPROVEMENTS.

During March and April experiments were made with different lamps in electrolier lighting and it was found that better distribution and a higher candle power could be obtained by removing the two arms of the electrolier and installing a 250 watt type "B" tungsten lamp in the center globe. This change is now being made in the business section of the city and will gradually be extended to all electroliers of the three globe type.

There is not only an improved appearance and lighting effect of the post to recommend the adaption of this change, but in time the city should receive the benefit of the reduced maintenance cost, although the total wattage has been increased 30 watts per post the number of lamps and globes has been decreased two-thirds. What saving will result cannot be determined until working conditions have given us the life of the new lamp and other information that is not obtainable otherwise. This change seems to be the simplest and cheaper solution of our electrolier problem, and I recommend that it be pushed to completion and that further electrolier installation be made along the same general lines.

INSPECTION BUREAU.

The total number of inspections made during the year was 14,313, made up as follows:

Inspections on wiring and fixtures	11,207
Re-surveys	2,459
Theaters	460
Fire	187

There is a small decrease in the number of permits taken out over last year, but a large increase in the number of resurveys. A regular and systematic inspection of theaters and moving picture establishments is being kept up, as well as the mercantile houses. Wiring or fixtures that were found to be in a hazardous condition have been repaired or replaced to the satisfaction of this department.

A fire tape, registering all alarms, has been installed in the office so that a record of all fires will be made and their cause and general condition investigated. Slight modifications have been made in the local rules, due either to changes in condition or material, also with a view to lessen the cost of installation. Where this does not conflict with the national code or increase the public risk it has been the policy of this department to take advantages of every opportunity to reduce the expense to the public.

This has met with a little opposition on the part of some of the contractors who wish to force on to the consumer as much material and labor as possible, to which business method this department has not been a party. In spite of these slight differences the relation between the electrical contractors and the Inspection Bureau has been cordial and satisfactory. The inspectors have been attending monthly meetings with the Inspection Bureaus of other sections of the state in an endeavor to establish a standard for all, to the end that inspections of different cities will be uniform. Many important subjects have come up for discussion at these meetings and a definite understanding is reached to the general advantage of all.

A municipal boat house on Lake Merritt was wired and the fixtures equipped under the supervision of this department as well as additional wiring or fixtures for various buildings, offices and library department. Motor repairs for the parks have been made promptly and in consequence the shutting down of the pumping plants has been reduced to a minimum.

Owing to the continued depression in building lines, four inspectors are not necessary after the vacations are over, and I recommend that one inspector be transferred to wiring until the revival of normal conditions. This change would lessen the maintenance cost of the Inspection Bureau and still hold an inspector in reserve in case of emergency.

GAS.

Test made of the gas during the year gave an average of 562.11 British thermal units. The maximum was 606.22 and the minimum 555.11. In general the tests show a higher average than those of last year, but I feel that the average is lower than it should be, and that during the following year the company ought to maintain a higher standard of their product.

In concluding this, my last report on the activities of the Electrical Department, I wish to express my appreciation of the hearty support and co-operation that I have received from the Mayor and Commissioners under whom I have served. Without this support, and the continued effort along definite lines that it produced, such accomplishments as the foremost fire alarm installation in the country and probably in the world would have been impossible. I wish to acknowledge my indebtedness to Mr. Tudhope and Mr. Hill as well as the men under them for the unity of purpose and faithfulness with which they have worked for the results obtained and for which we have all been striving. Respectfully submitted,

GEO. R. BABCOCK,
Superintendent.

June 26, 1915.

SET ASIDE DIVORCE; NOW GETS ALIMONY

Wife Whose Honeymoon Was Brief Wins New Legal Victory.

After preventing her husband from obtaining a divorce by coming to Oakland from Belgium last August to have his default judgment set aside, Leone Browne, former wife of a Chinese Mandarin, has been granted an interlocutory decree from A. H. Browne of Berkeley, together with $50 per month alimony.

Browne was formerly assistant agent for a steamship company at Shanghai. He met his wife shortly after the death of her Chinese common law husband in the interior of China. They sailed for this country shortly after their marriage but quarreled on the trip and after arriving at the home of Browne's parents the bride was humiliated, she declared, with the result that she was forced to return to her home in Ostend, Belgium.

It was while in Belgium that Mrs. Browne learned that her husband had divorced her and she immediately started for New York. Then, through the aid of the Belgium consul, she commenced proceedings to have the default set aside until she could come to Oakland to fight the case. The trial resulted in the divorce being denied. Later Mrs. Browne started a suit in her own behalf.

Interlocutory divorce decrees were also granted Bert J. Lyons from Gertrude H. Lyons, and Lou E. Flammer from George Flammer. Elizabeth Hobson sued A. W. Hobson of Berkeley for divorce on grounds of desertion, and Anna Steward sued Charles B. Steward, alleging neglect.

FIRES DESTROY MUCH PROPERTY

Various Blazes Throughout Central California Cause Injuries and Losses.

CORNING, June 30.—Several fires throughout Central California have done considerable damage. In this city a fourteen-room house belonging to J. A. Wetter, on Marin street, has been destroyed through a gasoline explosion that is today being investigated by the authorities, and as a result of the blaze Mrs. Alice M. Hett, one of the occupants of the place, is suffering from severe burns.

The upper floor of the house was occupied by Mr. and Mrs. Lenry Wheeler, and several others roomed in different portions of the structure. Mrs. H. J. Porter sustained a broken arm while trying to save property.

The total property loss is $5000.

In Alturas a blaze that destroyed the Nevada, California & Oregon Railroad station and a large amount of merchandise, wool and lumber, has just been gotten under control. The loss will approach [illegible] of merchandise on a side track, destroyed a platform loaded with freight, a 100-gallon tank of gasoline and spread in all directions. The fire department was helpless, save to keep other buildings out of danger.

Damage of $5000 is reported at Winters, where a fire yesterday destroyed a large creamery. A tank of crude oil, which burned for hours, was gotten under control today. The warehouse owned by the Willows Warehouse Association at Norman was also destroyed, it was learned here today, by fire. The building contained hay.

A blaze that destroyed a warehouse, packing shed and storage room, at Acampo, is today declared to have done damage estimated at $35,000. The principal loser is D. M. Denehey. The fire destroyed a room full of farm implements and other goods, a packing shed containing packing boxes and other goods.

SAN LEANDRO WOMAN SUDDENLY SUMMONED

SAN LEANDRO, June 30.—Mrs. Louisa Stockford, a well-known resident of this city, died suddenly at her home here last evening. In the afternoon she was seized with an attack of paralysis, to which she succumbed. She was 50 years of age and had lived here twelve years. She is survived by her husband, Charles Stockford. The decedent was a member of the San Leandro Rebekah lodge.

The funeral will take place tomorrow afternoon from the parlors of Deputy Coroner Robert Morgan to Evergreen cemetery.

ELECTRICAL MEN CHOSEN

The following electrical men received appointments yesterday from Local Manager F. H. Woodward of the Great Western Power Company, effective July 1: San Leandro and Hayward, W. B. Sedgley; Concord and Martinez, L. E. Pollard; Richmond and Berkeley, W. S. Van Winkle; Piedmont, E. C. Wilson; Emeryville, F. X. Weber; East Oakland, E. Ridwell; West Oakland, W. D. Kann.

ILL AT HIS HOME.

ELMHURST, June 30.—James Kerwin, an employe of the National Ice Company, is ill at the home of his mother on Jones avenue. He is suffering from an attack of tonsilitis.

Best Thing for a Bilious Attack.

"On account of my confinement in a printing office I have for years been a chronic sufferer from indigestion and liver trouble. A few weeks ago I had an attack that was so severe that I was not able to go to the case for two days. Failing to get any relief from any other treatment, I took three of Chamberlain's Tablets and the next day I felt like a new man," writes H. C. Bailey, Editor Carolina News, Chapin, S. C. For sale by Osgood Bros. drug stores.—Advertisement.

Catarrh
Tonsils
Adenoids
Deafness
Cured By Dr. Caldwell

If your nose is stopped up; if you have a sensitive throat; if your hearing is failing; if you have adenoids or diseased tonsils, Dr. Caldwell will explain your condition and what treatment is necessary to cure you without any charge whatever.

DR. GEORGE CALDWELL,
1706 Broadway, Oakland.
Hours—10-12; 2-3. Mon., Wed., Fri., 7-8. Phone Oakland 2023.

FAST ELECTRIC TRAINS TO Sacramento

Leave.	Daily Except as Noted.
7:30A	Sacramento, Pittsburg, Bay Pt., Marysville, Colusa, Oroville, Chico, Obs'n Car.
8:30A	Concord and Way Stations.
9:30A	Sacramento, Dixon, Pittsburg, Chico. Carries Parlor Observation Car.
10:10A	Pittsburg, Diablo, Concord, Sun. only.
11:00A	Sacramento, Pittsburg, Chico & Way.
1:30P	Sacramento, Pittsburg, Chico & Way.
3:30P	Sacramento, Pittsburg, Marysville.
4:30P	Concord and Way Stations.
5:00P	Pittsburg, Sacramento, Marysville, Oroville, Chico, Observation Car.
5:30P	Pittsburg, Danville Way, ex. Sundays.
6:30P	Sacramento, Pittsburg and Way.

OAKLAND, ANTIOCH & EASTERN RAILWAY. 40th and Shafter ave. Phone Piedmont 370. [illegible]

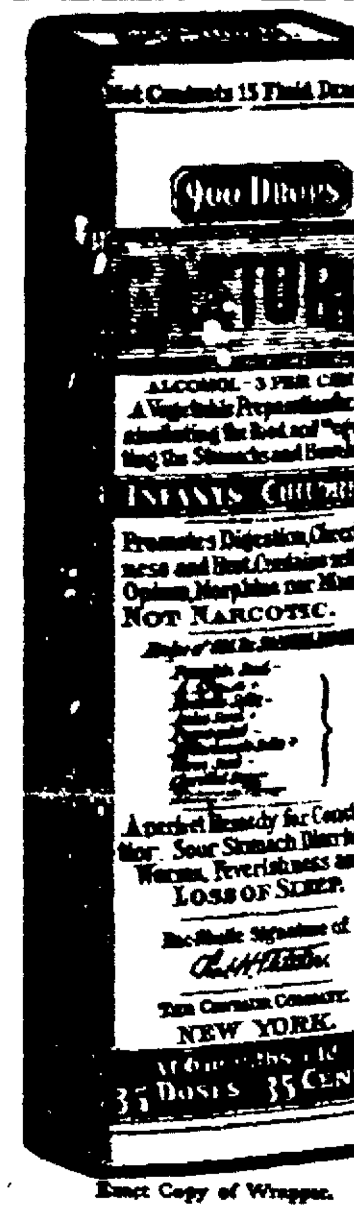
Children Cry For Fletcher's CASTORIA

What is CASTORIA

Castoria is a harmless substitute for Castor Oil, Paregoric, Drops and Soothing Syrups. It is pleasant. It contains neither Opium, Morphine nor other Narcotic substance. Its age is its guarantee. It destroys Worms and allays Feverishness. For more than thirty years it has been in constant use for the relief of Constipation, Flatulency, Wind Colic, all Teething Troubles and Diarrhoea. It regulates the Stomach and Bowels, assimilates the Food, giving healthy and natural sleep. The Children's Panacea—The Mother's Friend.

GENUINE CASTORIA ALWAYS Bears the Signature of Chas. H. Fletcher.

In Use For Over 30 Years
The Kind You Have Always Bought
THE CENTAUR COMPANY, NEW YORK CITY.
Exact Copy of Wrapper.

FOR COMFORT TAKE THE MODERN STEAMERS
Portland — Rose City — Sails 12 Noon — July 4
Los Angeles — Bear — Sails 11 a. m. — July 5
BIG 3 — BEAR BEAVER ROSE CITY
First Class $9.35, $8.35; 2d Class $5.35
Berth and Meals Included
The San Francisco and Portland Steamship Co.
H. V. BLASDEL, City Ticket Agent
1326 Broadway, Oakland, Cal.
Phone Oakland 1314.

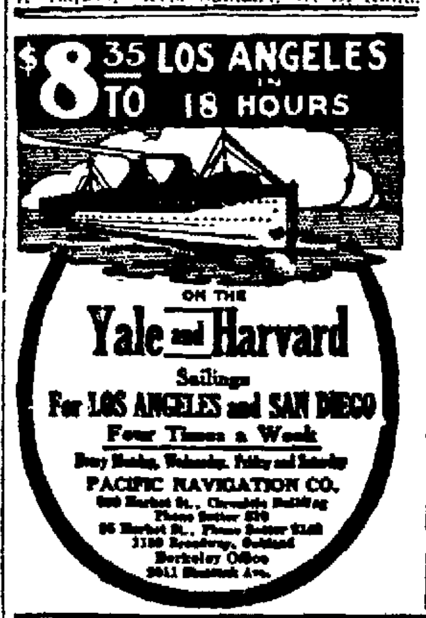
$8.35 LOS ANGELES IN 18 HOURS
ON THE Yale and Harvard
Sailings For LOS ANGELES and SAN DIEGO
Four Times a Week
PACIFIC NAVIGATION CO.
Berkeley Office

SAVE MONEY—AVOID PAIN
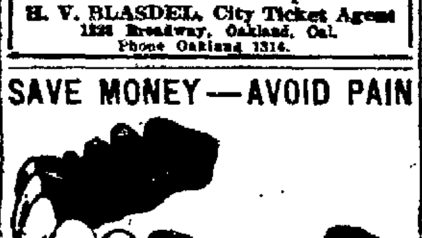
10 Years' Guarantee with all Work.
22-K. GOLD CROWNS........$3.00
Set of Teeth..$3.00 Bridge Work $3.00
Gold Fillings..$1.00 Silver Fillings..50c
Hours—Week days, 9 to 6. Sunday 9 to 12 m.
BOSTON DENTAL CO.
1309 WASHINGTON STREET

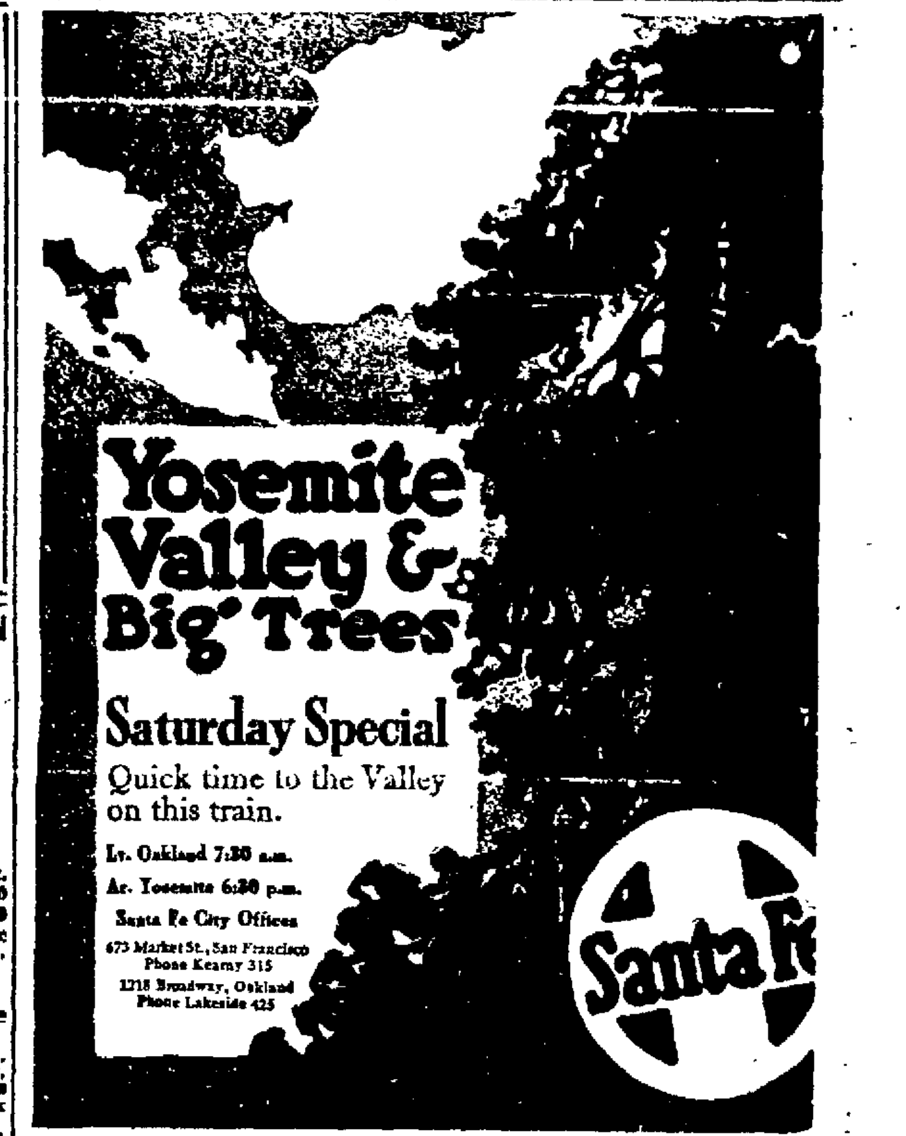

We Can Please You
if anyone can on the lumber you want to buy. Let us take you through the yard and you'll see with your own eyes that we have the largest variety of high-class material. Our quotations will be the best obtainable in this locality.
Terminal Lumber Co.
40th Street and San Pablo Ave.
Piedmont 1064.

Excursion Rates For 4th of July
To enable you to enjoy yourself at the seashore, Country or at home. Tickets now on Sale for July 2-3-4-5. Final return limit, July 6th.

There Is
LOS ANGELES,
REDLANDS,
SHASTA SPRINGS,
LAKE TAHOE,
SANTA CRUZ,
MONTEREY,
DEL MONTE,
PACIFIC GROVE,
FRESNO,
LIVERMORE,
STOCKTON,
SACRAMENTO,
And other points in California, Arizona, Nevada or Oregon

SOUTHERN PACIFIC
L. RICHARDSON, Dist. Frt. & Pass. Agt.
C. J. MALLEY, City Tkt. Agt.
P. E. CRABTREE, City Pass. Agt.
13th and Broadway, Oakland. Phone, Oakland 162.
or
Oakland 16th St. Station, Phone Oakland 1458.
Oakland 1st and Broadway Station, Phone Oakland 7960.
Oakland 7th and Broadway Station, Phone Oakland 738.

By Water NEW YORK All the Way
via PANAMA CANAL
CALLING AT LOS ANGELES
Passengers Booked to Panama and South America
LARGE AMERICAN TRANSATLANTIC LINERS
'FINLAND' — 'KROONLAND'
22,000 Tons Displacement—Length 590 feet.
FROM SAN FRANCISCO
JULY 10 AUGUST 3 AUGUST 24
10 A. M. FROM PIER 27, FOOT OF MONTGOMERY ST.
First Cabin $125 and up — Intermediate $60 and up
INCLUDING MEALS AND BERTHS
CUISINE AND SERVICE HIGHEST TRANSATLANTIC STANDARD
PANAMA PACIFIC LINE
T. H. LARKE, Gen'l Pass. Agt. 219 GEARY ST. Phone GARFIELD [illegible]
SWAYNE & HOYT, Gen'l Freight Agents 430 Sansome Street. Phone Kearny [illegible]

OAKLAND TRIBUNE, Oakland's greatest evening newspaper, assures its advertisers that the circulation of this paper exceeds every day over 250,000 readers.

BIG BERKELEY GARAGE OPENS TONIGHT

Modern Structure for Housing Autos Is Ready for Business.

(By J. A. HOULIHAN.)

One of the best constructed garages in the West will be opened tonight in Berkeley with an informal reception to several hundred automobile owners, who have been invited to inspect the building just finished.

George W. Rodehaver, who was proprietor of the Standard Auto Supply Co. in Berkeley, is the owner and has named the place Rodehaver's Garage. It is located on Berkeley way in the center of town.

Every modern devoice and every automobile accessory necessary in the better conduct of a garage business Rodehaver has installed in his building.

It has a 90-foot frontage and runs back 125 feet. Two large entrances in the front permit entering and exit without a chance for collision. Between these two doors the supply salesroom is situated in which is carried quite a large stock of all motor staples.

The building is of concrete with steel trussed framework supporting an arched roof. Four immense light shafts furnish abundance of daylight. At night light is supplied by 5 500-watt lamps distributed proportionately about the garage.

In the machine shop one rather novel idea which quickly catches the eye is a double pit over which two cars can easily be handled. In the pit is a machinists' bench and a good assortment of tools. The mechanic is enabled to work without continual delays in climbing in and out for any material or tools he might need.

A traveling crane 45 feet in length to make easier the removal of motors or even the bodies of machines is an innovation. Various devices for hauling in wrecked cars are maintained.

Rodehaver is Berkeley agent for the Oldsmobile and has made plans for selling an allotment during the coming year.

He has already booked up a number of cars for permanent storage and his shop has been kept busy handling mechanical work.

SMITH ON ROAD TO RECOVERY.

Herbert Smith, the hard working secretary for the Automobile Industries Association of Alameda County is recovering from a severe illness, which, for a time, threatened to become a serious case of pneumonia. The news that he is improving will be received with a great deal of pleasure by automobile dealers with whom Smith is decidedly popular.

A good measure of the success of the recent dealers' theatre party is credited to Smith who worked night and day to make it a financial winner.

HADENFELDT IS KNOX REPRESENTATIVE.

H. D. Hadenfeldt, one of the old guard in the automobile business, has been selected by the Knox Motor Associates, the company which is controlling the output of the Knox Motor factory, to act as district supervisor in the Pacific coast territory. Hadenfeldt, until taken ill some months ago was agency supervisor for H. O. Harrison.

He is thoroughly versed in all angles of automobile selling and will make a strong man for the Knox factory in the west.

FISK MANAGER IS BACK.

B. H. Pratt, Pacific coast Fisk Tire manager, returned last week from a factory trip. He brings back a story of continued activity at the Fisk plant and tells of their inability to produce tires to meet the demand.

FINDS TIRE BUSINESS FINE.

Last week when H. A. Demarest, Pacific coast manager of the Automobile Tire Company was visiting the local branch, business prospects for Oakland looked encouraging enough to him to wire east and order a shipment here at once of 500 more tires. The present stock totals about that figure. With the consignment now on the way this store will be able to boast of the largest tire stock in Oakland.

Frank Bartels lays claim to sales last week of five King cars. Eight Cylinder models of this make Bartels has placed with quite a number of local owners.

Eddie Pullen and G. E. Ruckstell, the Mercer drivers, are now at the new Tacoma Speedway course preparing for the big events, which will pay more than $12,000. The Golden Potlatch event at 200 miles is to be run Sunday, July 4, and the 250-mile Montomarathon on the day following.

PULLEN FAVORITE.

Pullen is a favorite for the race on account of his record, made at Corona last Thanksgiving. He will have the same Mercer, while Ruckstell will be at the wheel of the car he drove at Corona, San Francisco and Venice.

A new principle has been used in Tacoma. More than 2,000,000 feet of 2x4 timbers were placed on edge on a thoroughly strong foundation, with a half inch space left betwen them. In this intervening space were placed sand and gravel. Then the entire surface was coated with asphalt and sand, the latter being put in to prevent the track from becoming slippery.

RACES IN SAN JOSE JULY 4.

The celebration of the Fourth this year in San Jose promise to be one of the biggest festivals that the city has ever staged, and from all indications there will be a big crowd there to enjoy the hospitality of the Garden City on July 3, 4 and 5.

Though the program provided includes a series of events, ranging from and including the opening parade on Saturday, the rodeo show in Luna Park, the dance which will close the festival, and other features, no single event of the three days' celebration, it is claimed, will attract as much attention as will the automobile meet which is scheduled to take place on July 4 at the San Jose Driving Park.

Among the entries will be C. A. Hunt of Santa Cruz in his National, E. H. McDonald in his Regal, a car that was once in a Santa Monico road race; J. P. McDonald in a Regal, and Rex Thomas in a big racing American. Besides these there will be a number of other cars, including an Overland, Buick and Stutz, the drivers of which have not been announced.

ACCUSED BURGLARS ARE PLACED ON TRIAL

Harry Baker and Frank Edwards, both charged with burglary, who attempted to escape from Deputy Sheriff Edward Sweeney three weeks ago, were placed on trial before a jury in Superior Judge Tuttle's court today. It is alleged that Baker has a former prison record. The episode of their attempt to gain freedom while being led back to jail from the courthouse after their arraignment will probably be included in the testimony against them.

Many Tickets to Liverpool Sold

SAN FRANCISCO, June 30.—It was learned today that Thomas Cook & Sons, the railroad agents and touring promoters had sold several hundred tickets through from San Francisco to Liverpool in connection with the alleged recruiting which has been going on in San Francisco for the British authorities. United States Attorney John W. Preston continued his inquiry today. It was also learned from various sources that more than $150,000 was on deposit in local banks, including the Bank of California, and that checks were drawn against these accounts for the tickets and other expenses of the men sent away. From various sources it was rumored that these checks were signed by Ralph K. Blair and the firm of Blair & Murdock.

Life Sentence for Slayer of Woman

By Associated Press.

MARYSVILLE, June 30.—William Shannon was sentenced to life imprisonment today for the murder of Mrs. Emil Picard, on her ranch near this city. Shannon also is charged with killing the woman's husband at the same time and the authorities are deliberating as to whether they will prosecute him on the charge. Shannon was convicted by a jury of killing Mrs. Picard.

Looking Forward to Motherhood

Experienced mothers everywhere are recommending "Mother's Friend," a wonderful help to all expectant mothers. It is gently applied over the muscles, makes them firm and pliant to accommodate expansion without the usual strain and pain. This also overcomes nausea. It has a most remarkably soothing influence and is declared one of the greatest aids we have for the mother-to-be. Don't fail to get a bottle of "Mother's Friend" today of any druggist. Then write to Bradfield Regulator Co., 100 Lamar Bldg., Atlanta, Ga., for a handsome book that you will greatly enjoy. Mailed free.

—Advertisement.

S. F. TO BECOME EXPRESS BASE

New Offices of American Company to Be Opened in Manila and Hongkong.

Mr. P. A. Foulks, general foreign agent of the American Express Company's Pacific Division, San Francisco, who is at present in New York, where he has been for some days in conference with the company's president relative to extending its services to the Orient, has sent word to Mr. C. L. Chase, general agent here, that his mission has been entirely successful and that the company has arranged for the early opening of new offices in Manila and Hongkong. Mr. Foulks has made an exhaustive survey of American export possibilities in the Orient.

The entrance of the American Express Company into Oakland and San Francisco, over the Western Pacific, not only brought into this city an express service networking the United States and already serving four-fifths of its population but in immediate sequence, San Francisco and the important Pacific coast interests have been considered as the base for this Oriental expansion.

President George C. Taylor, in making official announcement at New York of the intentions of the American Express Company in connection with this Oriental project, stated that he quite shared Mr. Foulks' enthusiasm regaroing the Oriental possibilities and felt that the trend of events makes the present a propitious time to start upon its policy of extending its Pacific Coast service to the Orient.

Mr. Foulks intends to sail from San Francisco for the Orient in the near future and will start the work in the expectation of it proving helpful in promoting along broad lines, transportation and financial transactions between the United States and the Orient.

OPPORTUNITY IS SHOWN FACTORIES

New Market for Oakland Manufactures Is Outlined.

At no time in the history of the United States has the Pacific Coast had such an opportunity to develop a world-wide trade, in the opinion of Gerhard J. Seiler of Singapore, in the Straits Settlements, who is today visiting Alameda county manufacturers in an effort to interest them in the establishment of agencies throughout that part of the world, which has so far been neglected by American producers and shippers.

"Sumatra, Java, Siam and every community in the Straits Settlements and a score of places in that neighborhood, where many millions of consumers live, have been cut off from almost everything through the European war," states Seiler, who was a speaker yesterday before the Manufacturers' Committee of the Oakland Commercial Club.

"Things which were formerly shipped from England, France, Holland, Belgium and Germany, are no longer procurable. The various communities are 'up against it' in many instances. So I have come to the Pacific coast, particularly California, in the interests of the business men of the Straits Settlements. Now is the time for the Pacific Coast, for California, to establish a merchant marine and send to these countries the products of your mills, your factories, your manufactories and your farms. The money and the markets are there in abundance."

Seiler says that agricultural implements, all kinds of food products, canned goods, automobile tires and accessories and a score of other common California products are in great demand.

WICKHAM TRIAL SET.

William Wickham Jr., who is charged with having killed John Springer in Sunol a month ago will be tried on August 9, that date having been set by Superior Judge Trabucco today. Wickham pleaded not guilty and will base his defense on insanity.

Hazing Charges Are Probed by Officials

By Associated Press.

WASHINGTON, June 30.—Secretary Daniels and Rear Admiral Fullam, superintendent of the Naval Academy, conferred today over the investigation of charges of hazing brought out at the inquiry into irregularities in examinations now in progress at Annapolis. Secretary Daniels said no clemency would be extended to any guilty one.

"If anyone has been hazing," said Daniels, "he will get out of the academy. There is no discretion to be exercised. Congress has made the duty of academy officers plain in a statute prohibiting the practice. Every midshipman has been repeatedly admonished of this, so no one can say he did not know."

OFFICIAL LIST OF THE M. & F. Original Nacional Company

OF SAN FRANCISCO.

ESTABLISHED JANUARY, 1887.

Tuesday, June 29, 1915

No.	Prize	No.	Prize	No.	Prize
116	40	138	200	208	40
270	100	407	40	425	40
426	40	498	40	563	40
586	40	598	40	603	100
604	40	677	40	680	40
882	100	885	40	950	40
965	100	993	40	1047	40
1054	40	1164	40	1190	40
1207	40	1235	40	1271	40
1375	40	1376	40	1571	40
1600	40	1623	40	1679	40
1721	40	1807	200	1808	4000
1809	200	1865	40	1890	40
1943	40	1949	40	1956	40
1980	40	1984	40	1990	40
2003	40	2148	40	2150	40
2203	40	2230	40	2341	40
2255	40	2427	40	2444	40
2483	40	2491	40	2508	40
2526	40	2571	40	2656	40
2672	40	2737	40	2785	40
2836	40	2887	40	2950	40
2956	40	2974	40	3365	40
3370	40	3406	40	3428	40
3435	40	3455	40	3457	40
3468	40	3587	40	3617	40
3669	40	3699	40	3717	40
3835	40	3860	40	3888	40
3987	40	4003	40	4029	300
4030	20000	4031	300	4081	40
4253	40	4348	40	4385	40
4461	40	4488	200	4489	40
4497	40	4572	100	4598	40
4683	40	4754	200	4838	100
4842	40	4866	40	4936	100
4986	40	4996	1000	5023	40
5057	100	5063	40	5071	40
5177	40	[illegible]	40	[illegible]	200
5266	40	5324	40	5406	40
5465	40	5480	40	5493	40
5554	40	5571	40	5634	40
5765	40	5814	40	5823	40
5891	40	5950	40	6102	40
6138	40	6161	40	6188	40
6209	40	6223	40	6254	100
6420	40	6500	100	6608	40
6618	40	6637	40	6677	100
6709	40	6780	40	6783	200
6806	40	6808	40	6845	40
6855	40	6891	40	6936	40
6973	40	7102	40	7128	40
7166	100	7222	40	7251	40
7273	40	7388	40	7410	40
7538	1000	7575	40	7676	40
7752	40	7787	40	7881	40
7899	40	7912	40	7925	40
8080	40	8106	40	8118	40
8123	40	8282	200	8352	40
8394	40	8485	40	8521	40
8560	100	8616	40	8759	40
8779	40	8798	40	8844	40
8855	100	8875	100	8964	40
9000	40	9002	40	9012	40
9021	40	9028	40	9092	40
9511	40	9512	40	9535	40
9550	40	9557	100	9663	40
9671	40	9730	100	9769	100
9777	40	9835	40	9931	40
10056	40	10061	40	10160	40
10182	40	10246	40	10256	40
10326	40	10337	40	10353	40
10356	40	10387	40	10462	100
10484	40	10582	40	10711	40
10755	40	10817	40	10921	40
10924	40	11030	40	11099	40
11121	40	11147	40	11189	40
11205	40	11212	40	11226	40
11257	40	11269	40	11351	40
11375	200	11531	100	11620	40
11722	40	11728	40	11745	40
11930	40	11974	40	12040	40
12095	40	12187	40	12295	40
12306	40	12343	40	12351	40
12375	40	12379	40	12451	40
12480	40	12746	40	12870	40
12981	40	13029	100	13088	200
13109	40	13122	40	13315	40
13401	40	13416	40	13490	40
13654	40	13745	100	13756	40
13768	40	13799	40	13801	40
13890	40	13936	40	14301	40
14551	40	14625	40	14636	40
14656	40	14687	40	14695	40
14745	40	14810	40	14889	40
14896	40	15016	40	15022	40
15182	40	15248	40	15250	40
[illegible]	40	[illegible]	40	[illegible]	40
15508	40	15532	40	15577	40
15600	100	15626	40	15679	40
15717	40	15735	40	15742	40
15760	40	[illegible]	40	15966	40
15987	40	16006	100	16026	40
16077	40	16106	40	16114	100
16144	[illegible]	[illegible]	[illegible]	[illegible]	[illegible]
16200	40	16287	40	16348	40
16351	40	16354	40	16395	40
16422	100	16447	40	16485	40
16564	40	16704	40	16790	40
16774	40	16817	40	16826	40
16838	40	16857	40	16914	40
16930	40	16974	40	17010	40
17133	40	17140	40	17217	40
17272	40	17296	40	17428	40
17468	40	17515	40	17520	40
17562	40	17566	40	17720	100
17721	2000	17763	40	18068	40
18049	40	18052	40	18151	40
18183	40	18200	40	18224	40
18297	40	18325	100	18363	40
18396	40	18428	40	18470	40
[illegible]	[illegible]	18520	40	18538	200
18694	40	18734	40	18770	40
[illegible]	100	18847	40	18854	40
18856	40	[illegible]	40	19050	40
[illegible]	40	[illegible]	40	19182	40
19100	40	19172	200	19215	40
[illegible]	40	19328	40	19345	40
19368	40	19371	40	19382	100

No.	Prize	No.	Prize	No.	Prize
19651	40	19652	40	19804	40
19826	40	19880	40	19884	40

APPROXIMATIONS.

99 numbers, 4001 to 4100, inclusive, on First Capital of $20,000; $20 each.

99 numbers, 1801 to 1900, inclusive, on Second Capital of $4000; $20 each.

TERMINALS.

199 numbers ending with 30, being the last two figures of the number drawing the First Capital of $20,000; $8 00

No. 4030 draws First Capital, $20,000, sold in San Jose and San Francisco, Cal. No. 1808 draws Second Capital, $4000, sold in Los Angeles, Sacramento and San Francisco, Cal. No. 17,721 draws Third Capital, $2000, sold in Los Angeles, Sacramento, Oakland and San Francisco, Cal. Nos. 4996 and 7538, each draw $1000, sold in San Francisco, Cal.

The above is for $4.00; fractions in proportion.

The Original Nacional M. & F. Company of San Francisco paid the following for June 22, 1915:

John Piechot Laborde employed E. H. Lancel Co., Inc., wholesale liquors, 242 Jackson st., S. F., residing 47 Cordelia st., S. F.; $2500.

Benny Grauer, prop. Majestic Barber Shop, 1803 Geary st., S. F., residing 1857 O'Farrell st., Apt. 1, S. F.; $2500.

John Henry, clerk, Jas. L. Hupman cigar store, 598 Guerrero st., S. F.; residing 628 Guerrero st., S. F.; $2500.

Karl Hanninen, residing 1336B Alabama st., S. F.; $2500.

Jerry Lucas, residing 18 Washburn st., S. F.; $2500.

Bank of Italy, S. F., collected for Frank A. Gargoll, commission merchant, 109 Clay st., S. F., residing Alpine House, 430 Pine st., S. F.; $2500.

A. A. Paul, proprietor Crockett Drug Co., Loring ave., Crockett, residing Winslow st., Crockett, Cal.; $2500.

Anglo & London Paris National Bank, S. F., collected for M. Leonardos, proprietor Savoy Grill, 828 J st., Sacramento, Cal.; $2500.

W. A. Christian, employed Great Western Cutting and Welding Co., 384 Folsom st., S. F., residing El Camino Apts., 155 Oak st., S. F.; $1250.

Wilhelmina A. Mackenzie, residing 467 29th st., S. F.; $1250.

Bank of Italy, S. F., collected for Harry G. Smith, messenger service, 605 Jackson st., S. F.; $1250.

Thos. B. Morris, employed by S. P. R. R. Co., accounting dept., W. Oakland, Cal., residing Windsor Hotel, 238 Eddy st., S. F.; $1250.

I. O. Nielsen, conductor, Key division, Oakland Traction Co., Central barn, Oakland, residing 1044 East 15th st., Oakland, Cal.; $1250.

O. H. Wosnak, conductor, Oakland Traction Co., Alameda line, Central car barn, residing 849 Seventh ave., Oakland, Cal.; $1250.

V. G. Hevelsken, prop. Golden Eagle bakery, 935 7th st., Oakland, collected for Mrs. A. S. Hevelskey, 935 7th st., Oakland, Cal.; $1250.

Thomas McKevitt, with H. McKevitt & Son Wrecking Co., 1349 Mission st., S. F. residing 557 Lombard st., S. F.; $1000.

Frank Zanone, proprietor Tropical cigar store, 300 Drumm st., S. F., residing 35 Collingwood st., S. F.; $1000

Dori Mummey, visitor, F. P. I. E., residing Hotel Rand, 364 Eddy st., S. F. (resident Portland, Oregon, West Park and Yamhill); $1000.

Bank of Italy, S. F., collected for Mrs. Jane C. Walsh, employed Coroner's office, Merchant st., S. F., residing 1533 McAllister st., S. F.; $1000.

E. S. Persson, 3735 24th st., S. F.; Simon Gelincic, employed Belvedere restaurant, 16th st., bet. Mission and Howard, S. F., residing 664 10th st., S. F., and F. E. Miller, city salesman American Fuel Coal Co., Merchants' National Bank Bldg., cor New Montgomery and Market sts., S. F., residing 35 Taft ave., Oakland, Cal.; $750.

Italian American Bank, S. F., collected for Giuseppe Napolitano, employed by Rudgear Merle Co., Bay and Stockton sts., S. F., residing 775 Francisco st., S. F., and E. L. Moore, employed Western Pipe and Steel Co., Richmond, residing 522 Second st., Richmond, Cal.; $500.

H. J. Smith, cook, Matson Steamship Co., S. F., residing 1419 Geary st., S. F., and A. Damson, elevator operator, French Bank Bldg., 110 Sutter st., S. F., residing 1552 Leavenworth st., S. F.; $500.

F. M. Peterson, conductor, Ocean Shore line, residing 153 Peralta ave., S. F., and J. B. Allen, motorman, Oakland Traction Co., Fruitvale ave. line, Central Barn, residing 1214 East 22d st., Oakland, Cal.; $500.

H. M. Sproule, Pullman conductor residing 920 Spence st., Los Angeles, Cal., and W. M. Hunter, West Coast Land Co., Room 604 Van Nuys Bldg., Los Angeles, residing Continental Hotel, Ellis near Powell st., S. F.

Mrs. T. J. Rees, residing 1371 47th ave., S. F., and Mrs. M. Weinstein, residing 1528 Noe st., S. F.; $500.

TRIBUNE TRAVEL CONTEST ENDS TONIGHT AT MIDNIGHT

Standing at Noon Today

Just Before Final Spurt for the Goal

Standing for District Prizes

Standing for Trip to Yellowstone Park

DISTRICT NO. 1.

LAURA GLASS, 454 Forty-fourth street 202,300
LORENA LORENZ, Idora Park 196,800
HELEN T. BYERS, 5528 Dover street....20,000
A. GOLDWATER, 768 Eleventh street 18,000
GERTRUDE VAN HOVENBERG, 628 Merrimac 8200
HARRY RASSMUSSEN, Royal Hotel....3700
FRANCIS SHERMAN, 1705 Linden 2400
MRS. STULL, 720 52nd street....1600
J. E. HOLMAN, 6452 Regent street.... 700
EMIL HELWIG, 821 44th street.... 600
EUGENE ORME, 533 Williams street.... 600
HAROLD E. SMITH, 1066 21st street.... 600
WILLIAM ANDERSON, 674 28th street.... 500

Standing for Trip to San Diego

DISTRICT NO. 2.

NATHALIE GARFINKLE, 1582 Alice street 155,300
WALTER NOFFSINGER, 2841 Thirteenth avenue 41,700
LOIS LAWYER, Florence Cottage, Park boulevard....35,300
LUELLA RICE, 1944 Franklin street 33,700
MRS. A. W. TURNER, Madison Park Apts. 2200
BERNARD McKEEGAN, 4121 Piedmont avenue 4300
WILLIAM SWANK, 4244 Gilbert street 1100
OTIS COEN, 3818 Howe street 900
FLORENCE JENSEN, 1730 Seventh avenue 700
MISS ZONA WILLIAMS, 5465 Lawton forest 900
MERRITT COWELL, 1515 Alice St. 900
ADELAIDE JOUVENAL—2142 Seventeenth ave.... 700
MORTON BEEBE, 419 Hanover.... 600
NORMAN ERVIN, 2530 11th street.... 600
CORA MOUNTS, 3435 Fruitvale avenue.... 600
LESTER SCRANTON, 707 5th Ave. 600
A. MORTENSEN, 2255 E. 25th St. 400

Standing for Trip to San Diego

DISTRICT NO. 3.

GILBERT M. SCHMIDT, 2818 Octavia street 56,400
GEORGE W. MARTIN, 2119 Rosedale avenue 44,000
SAFA SMITH, 3920 Hayes street 15,400
LAURA KECK, 5920 Hayes street 9200
MISS MAUD GAUTADINE, 2536 High St....8100
HUGH McCOLL, 3718 Buell street.... 4200
BEN ARLETT, 1816 88th avenue 3800
FRED VESPER, 1339 Bay street, Alameda....2400
EDMUND H. IRONSIDE, 2425 Ransome street....1700
BAMLET FRENCH, 3027 Capp street 1200
ALEXANDER MESTON, 5428 Ruth avenue....1000
NELLIE MORRILL, 4052 Santa Rita avenue....1000
FRANCIS W. BRIDGES, 3003 Nicol.... 600
ELMER CRITCHLOW, 707 Haight street.... 600
EMIL CLASS, 2641 38th avenue.... 600
JEANETTE SIMMONS, 1150 Park ave., Alameda.... 600
WALTER VANDERHAAR, 3841 Brookdale avenue.... 600
MISS ESTELLA LASSEN, 1472 85th avenue, Elmhurst.... 400
C. LAWRENCE TAYLOR, 1327 Bay street.... 400

Standing for Trip to Yellowstone Park

DISTRICT NO. 4.

MARTHA W. SCHMIDT, 2433 Grove street 128,500
LILLIAN RAMSAY, 1803 California street, Berkeley....104,300
ALICE TOBIAS, 2816 McGee avenue 84,700
D. L. BEASLEY, Box 67, Berkeley....5600
REGINALD JOHANNESSEN, 2936 Grove st., Berkeley....1900
ELWOOD SQUIRES, 1605 Arch street....1600
E. L. BEENY, 1421 Henry St., Berkeley 1200
MRS. C. B. CLARK, 2643 College street....1200
THEO COWAN, 2533 McGee....1000
PEARL CHRISTENSON, 1224 Haskell street 900
MRS. S. SALISBURY, 3032 Deakin street.... 900
CHARLES KINGSBURY, 2316 McGee avenue 500

Standing for District Prizes

Standing for Trip to San Diego

DISTRICT NO. 5.

This district comprises all the territory in Alameda county outside of the cities of Oakland, Berkeley and Alameda.

JOSEPH A. MEIN, 5720 Beaudry avenue, Emeryville....52,000
MISS AMY BLISS, Niles 39,500
ALICE COOPER, Central Hotel, Hayward 17,100
MISS ALMA MARTIN, Pleasanton 13,400
BEATRICE SAMPSON, San Lorenzo 3100
PHILLIP SAVAGE, Livermore 1300
JNO. BERGHEDER, Livermore 600
MATIE E. BOLE, Newark 600
PIERCE GRANT, San Leandro.... 600

Standing for Trip to Grand Canyon

DISTRICT NO. 6.

This district comprises Point Richmond and all of Contra Costa county.

CACELIA WINKLER, 2208 Mason street, Richmond 177,300
DOROTHY SCHOFIELD, 439 10th street, Richmond 20,800

Standing for Trip to San Diego

DISTRICT NO. 7.

This district comprises the counties of Santa Clara, San Mateo, Santa Cruz, San Benito and Monterey.

MRS. J. RODINI, Saratoga, Cal. 65,400
WALDERMAN BRAZIL, Castroville, Cal. 39,200
ELIZABETH G. HUTCHINS, R. F. D. 2, Watsonville 3400
LESTER O. WARFIELD, Box 80, R. D. 9, Campbell....1200
COSMOS J. ROSE, P. O. box 104, Castroville.... 600

Standing for Trip to San Diego

DISTRICT NO. 8.

This district comprises the counties of Stanislaus, San Joaquin, Sacramento and Merced.

MRS. K. E. THOMPSON, 316 N. California street, Stockton..38,900
HAROLD RUSSELL, Modesto 2450
MINT HOWELL, Box 215, Modesto 2350
CARL VOGT, Modesto 1000
ROY CUSHING, Lathrop.... 700
HAROLD C. JOHNSON, Ceres.... 600
HUNTER KINZIE, Galt, Calif. 400

Standing for Trip to San Diego

DISTRICT NO. 9.

This district comprises the counties of Solano, Napa, Marin, Sonoma, Yolo and Colusa.

MARY E. HUGHES, 391 Virginia street, Vallejo....114,850
EDNA W. TREADWAY, 140 Union street, Napa....107,900
NINA McCULLAGH, Elmira 20,200
ADDIE TORINGTON, Vacaville 5400
NADINE EVEN, 85 N. Main street, Napa 5100
MISS LORETTA GRIFFIN, Winters, Calif. 3300
MISS M. MONAHAN, 148 Liberty st., Petaluma 1300
EDWARD HOLLISTER, 423 E. Washington st., Petaluma....1200
MERCY WING, Suisun 1100
L. S. WOOD, 308 Walnut, Petaluma 900
MRS. LOTTA JENSEN, Davis 600
ALLAN D. MAXWELL, Woodland.... 600
J. H. ROSEBURG, Dixon, Calif. 600
HARRY KENNEDY, Woodland 400
THEO. WRIGHT, Colusa 400

Standing for Trip to Alaska

DISTRICT NO. 10.

This district comprises all the counties not included in the first nine districts.

ETHEL H. BERRY, Willows....19,100
MRS. FRANK ELDER, Lincoln....16,650
EUGENE ALMSTEAD, San Lucas 1300
JUDSON G. SMITH, Wheatland 600
HARLAND WOODY, Oroville, Cal.... 600
MRS. J. KLENHOFER, Roseville, Calif. 400
E. N. WARNER, 17th and Bryant, San Francisco.... 300
R. R. THOMAS, 11 Turk St., San Francisco 300

FINAL STANDING ANNOUNCING WINNERS In Next Sunday's Tribune

OAKLAND TRIBUNE

PROPERTY TO EXCHANGE

Classified Section

MONEY TO LOAN — INVESTMENTS

Oakland Tribune.

Publication Office, TRIBUNE building, corner of Eighth and Franklin streets. Telephone Lakeside 6000.

Tribune Branch Offices, 1421 Broadway, Oakland, adjoining First National Bank. Phone Lakeside 6000.

San Francisco Office—683 Market St., Monadnock Bldg. Phone Kearny 3560.

Berkeley Office—2142½ Shattuck avenue, next to First National Bank, phone Berkeley 186.

Alameda Office—Schneider's Stationery Store, corner Park street and Santa Clara avenue; phone Alameda 560.

Fruitvale Office—Dawson's Drug Store, Fruitvale avenue and East Fourteenth street; phone Fruitvale 71.

Melrose Branch Office—Eagle Drug Store, corner Forty-seventh avenue and East Fourteenth street; Elmhurst 943.

Dimond Branch—Mr. Maher, 2148 Hopkins St. Fruitvale 1618 W.

Elmhurst Branch—E. W. Eckhardt, druggist, 9801 East Fourteenth street, cor. Ninety-sixth avenue; phone Elmhurst 74.

Hayward Branch—J. T. Carrea, First National Bank Bldg.

Richmond Branch—Edwin Pascoe, 240 McDonald ave. Phone Richmond 253.

East Richmond Branch—J. Casey, 48 Washington avenue; phone Richmond 255.

San Jose Agency—Geo. D. Abbott, 30 North Second street; phone Main 1678.

Sacramento Agency—429 K St. Phone Main 3708.

Stockton Agency—317 E. Lafayette street. Phone Stockton 4077.

Manager Foreign Advertising, Williams, Lawrence & Cresmer Co., New York—Brunswick Bldg., Fifth ave. and Twenty-sixth street, Chicago—Harris Trust Bldg. Will T. Cresmer, representative.

A file of THE TRIBUNE can be secured at the office of Messrs. E. and J. Hardy & Co., 26-31-32 Fleet street, or Daws Steamship Agency, 17 Green street, Charing Cross, London; Albert Peters, No. 6 Unter den Linden, Berlin. News, subscriptions and advertisements received here.

The TRIBUNE will not be responsible for more than one incorrect insertion of any classified advertisement ordered for more than one time. Inform the Classified Advertising Dept. promptly of any errors in your advertisement.

FRATERNAL DIRECTORY

F. & A. M. DIRECTORY

OAKLAND.

LIVE OAK NO. 61.—Friday. Masonic Temple, 12th and Washington Sts.

SEQUOIA, No. 249.—Tuesday. Masonic Temple, 12th and Washington Sts.

Scottish Rite Bodies
Cathedral, 15th and Madison sts. No meetings until Monday, July 5th.

I. O. O. F.

AAA—PORTER LODGE NO. 272, I. O. O. F., meets Wednesday evening at Porter Hall, 19th and Grove streets. Visiting brothers always welcome. Third degree.

Golden Rule Encampment No. 34, meets second and fourth Fridays of each month at Odd Fellows' hall, 11th and Franklin sts.

ATTENTION, VISITING ODD FELLOWS! Monday night is good night to visit FOUNTAIN LODGE, No. 196, in new hall at 11th and Franklin sts. You are cordially invited to pay us a visit.

Knights of the Maccabees

OAKLAND TENT No. 17, membership 930, meets every Monday evening at Maccabee Temple, 11th and Clay sts. H. G. Sexton, Com.; J. L. Fine, K. R. 492 9th st.; phone Oakland 5326.

Knights of Pythias

Funeral services of late Bro. Borland at 2 p. m. Thursday, July 1, at Finney Undertaking Parlors, 536 18th st. R. E. Brayton, C. C.; Jas. Denniston, K. of R. and S.

Knights of Columbus

2d and 4th Wednesdays at Knights of Columbus Hall, 560 12th st.; Jos. A. Kennedy, G. K.; M. D. McGuinness, F. S.

MODERN WOODMEN

OAKLAND CAMP No. 7226 meets every Friday eve. at St. George Hall, 25th and Grove. J. F. Bethel, Clerk, 37 Bacon Bldg.

I. O. O. F. M. U.

Loyal Manchester Lodge No. 3056 meets every Tuesday evening Kinkaer Hall, 59th and San Pablo. R. L. Caray Secy.; ph. Elm. 561.

JR. O. U. A. M.

CUSTER COUNCIL No. 23, Junior Order American Mechanics, meets every Tues. eve. at 1111 Webster st. Visitors welcome.

L. O. O. M.

OAKLAND LODGE No. 334, LOYAL ORDER OF MOOSE, meets every Friday night at Moose Hall, 12th and Clay sts. W. J. Hamilton, Secy.

LOST AND FOUND.

LOST—On Franklin st., bet. 22d and 14th sts., 6:30 a. m. Sunday, finely woven chain bracelet; valued as keepsake. Kindly return to 285 Bacon Bldg. and receive liberal reward; ph. Lake. 1906.

LOST—Black purse containing silver Elgin watch, on way from Oakland to Exposition; reward. Finder phone Piedmont 31.

LOST—Silver filigree Waterman fountain pen. Return to Room F, Tribune; reward.

LOST—On Grove st., bet. Oakland and Berkeley, tan grip; reward. Return to 1978 Telegraph, Oak.; Lakeside 2360.

LOST—Black handbag, between San Leandro and Hayward; owners name within. Phone Lakeside 985; reward.

LOST—Pocketbook containing receipts, 620 17th st., Oakland; Chas. Lebrecht.

LOST—Lady's watch in Idora Park theater or in grounds. Ph. Fruitvale 529J.

SPECIAL NOTICES.

SUPERFLUOUS HAIR WARTS MOLES permanently removed without pain, marks or scars. We guarantee to kill every hair we treat.
MME. STIVERS' FOUR OFFICES.
132 GEARY ST., Whitney Bldg., suite 721-722-723.
TWO EXPERT OPERATORS.
OAKLAND—1415 BROADWAY, SUITE 507, CENTRAL BANK BUILDING.
PHONE OAKLAND 2571.

A—Doctors for men; sores, swellings, discharges, nervous skin and blood poison our specialty; consultation free. Inv. Med. Inst., 767 Bdwy. (upstairs), nr. 7th.

If do not use Dr. D., hair specialist, 566 Fr in Europe—Hand 1069. Send for free to the extent, skin and Hair fire is responsible, neither, your misfortune, but for the damaged does your his neighbor, also for the expense of fire department in connection with it. but I do offer it with the sincere feeling that every (Economist) should take moth-

FREE! 4 cakes SHASTA WONDER SOAP

Given with each 45c cash "WANT AD" inserted in next Sunday's Tribune.

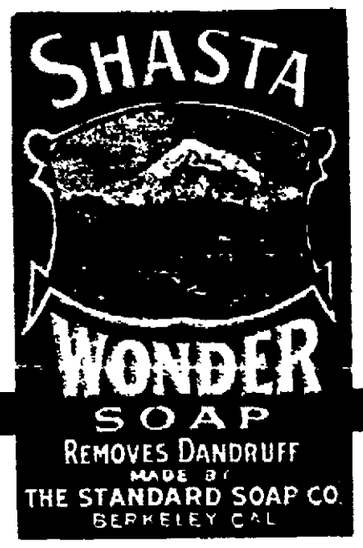

Shasta Wonder Soap is made by the Standard Soap Co., of Berkeley, Cal., and is recognized every where as a superior shampoo, toilet and bath soap.

"A WONDERFUL SOAP"

"you'll never know till you try"

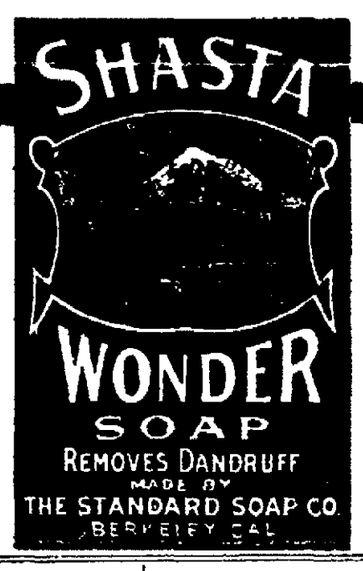

Bring your ad. in any day this week to any of the following offices:

MAIN OFFICE — Eighth and Franklin daily until 9 p. m., Saturday 10:30 p.m.

BROADWAY OFFICE—1421 Broadway daily until 9 p. m., Saturday 10 p.m.

BERKELEY OFFICE—2142½ Shattuck Avenue.

SAN FRANCISCO OFFICE—683 Market Street.

PERSONALS.

ANY lady afflicted with superfluous hairs who will send her name and address to Ki-Ko Hair Remover Parlors 1225 Broadway, valuable information will be given regarding the new method of removing superfluous hairs permanently and painlessly; no charge.

ANY girl in sorrow and perplexity will find a home and a friend in Rest Cottage, 2107 13th av., Dimond car; it's also a refuge for women and girls who have lost their way and wish to live a better life. Phone Merritt 2186.

ANY poor girl in need of a friend, a home or advice, is invited to call or write the matron of The Salvation Army Home, 5205 Harrison av., Oakland; phone Merritt 2827.

LEONARD S. CLARK, Atty-at-Law, 403-404 Federal blg. Consultation free.

CLAIRVOYANTS

THE FUTURE CAN BE TOLD
PROF. I. BROWN,
the greatest clairvoyant, occult scientist in this State, answers sealed messages, tells what you called for, whom and when you will marry; tells the names of friends, enemies, rivals; whether husband, wife or sweetheart is true or false; tells you how to gain success in love, courtship, lawsuits, speculations and transactions of all kinds; your hopes, fear or ambition. Come to this gifted clairvoyant and get help. SPECIAL READINGS 50c.
1530 San Pablo, near Kahn's.

"BEST BEYOND QUESTION."
L'ECLAIRE 412 TWENTIETH ST., NEAR BROADWAY
THE TRUTH—OR NOTHING
Satisfaction or No Fee.
HOURS 10 TO 5. CLOSED FRIDAYS.

CARD reading by lady, 25c; astrology, reading, lessons. 827 Clay, nr. 10th st.

FREE TEST READING—Gypsy Camp, 827 Broadway, Room 5.

MRS. CLARK—Gifted clairvoyant, card reader. 909 Washington street, Van Dome Hotel.

PROF. GARLAND World's Greatest Clairvoyant; hours 10 a. m. to 8 p. m. 25 3d st., S. F.

MATRIMONIAL.

MARRY—Many wealthy members wishing early marriage; particulars free; making happy marriages. Mrs. Wrubel, Reliable Club, P. O. Box 26, Oakland.

EDUCATIONAL

AA—SHORTHAND, typing, priv. classes Dean Shorthand Inst., 529 12th st.

COACHING backward pupils or those wishing to advance more rapidly; competent teacher; reas. Ph. Pied. 623.

Experienced teacher desires few pupils for priv. instruction; stenography, typing, civil service; reas. 1871½ 26th ave.

ESPERANTO—I teach in 12 lessons. F. Posterikob, 1633 Dwight way, Berkeley.

Individ. coaching; math., mech., physics, chemistry, English, Latin. Pied. 169.

WHITE'S Summer Coaching School—Languages, mathematics, science; University instructors; terms moderate; day or evening. 2240 Piedmont av.; phone Berk. 1224.

MUSICAL

AA—VIOLIN STUDIO. Max Lercher; instructor voice culture and piano, Mrs. F. O. Lercher. 518 44th st.; Pied. 146.

PIANO lessons; pupils visited. L. Getchell 1311 Jefferson, room 4. Ph. Oak. 3189.

PIANO theory and harmony. William C. Nicholls, studio 1255 1st av.; Mer. 1148.

PIANO lessons by competent lady teacher, 50c an hour. Box 11724, Tribune.

RAGTIME taught, 10 to 20 lessons; booklet free. 3704 Telegraph; Piedmont 1624.

HELP WANTED—MALE.

AA—CAN YOU DRIVE an automobile? $10 gives you a complete course, driving and caring for car; we teach in up-to-date cars in busiest part of city; also give certificate and assist you to secure good position; day and night classes; satisfaction guaranteed. Pacific Auto Driving School, 1562 Franklin st., Oakl.

ARMY OF UNITED STATES; MEN WANTED—Able-bodied unmarried men between ages of 18 and 35; citizens of United States, of good character and temperate habits, who can speak, read and write the English language. For information apply to Recruiting Officer, 909 Broadway, Oakland, Cal.

AA—GET busy; don't be dead one; learn a trade, or if you have one trade learn another and always get work; wages while learning; we cannot supply demand for our students; positions secured. National Barber School, 473 9th street.

EXPERIENCED man and wife to conduct an established restaurant on commission; small capital required. Phone Piedmont 32.

Employm't Agency, Oak. 5522

GOVERNMENT positions are easy to get. My free booklet, I-247, tells how. Write today—now. Earl Hopkins, Washington, D. C.

HELP WANTED—MALE. (Continued)

CARRIERS WANTED
Boys living in Oakland, Berkeley, Alameda, Melrose and San Leandro to carry Sunday papers. Apply to Superintendent of Merchant Carriers, second floor, Tribune Bldg., 8th and Franklin sts.

JAPANESE—Board and room in Berkeley to exchange for caring for garden, auto and general assistance; not occupied all time; references. Box 9739, Tribune.

MEN-WOMEN, learn barber trade; 3000 placed in good positions last year. Moler College, 710 Howard st., S. F.

MEMBERS for motion picture acting; exp. unnec. 62 Montell st., Pied.; hours 3-5. Open Mon., Thurs., evening 7-9.

SCHOOL boy. Call Lakeside 700 after 5:30.

TO handle country agency for Master Spark; good proposition. Box 9721, Trib.

WANTED — BRIGHT BOY, OVER 18, STRONG, FAIR EDUCATION, TO PREPARE FOR FINE POSITION GOV'T. SERVICE, STARTING SALARY ABOUT $15 PER WEEK; BRING PARENT. SEE MR. HOFF, 200 PHELAN BLDG.

WANTED—Men to learn the barber trade by our method that insures success; our post graduate course new feature qualifies for best positions, country or city applicants accepted. See our place or our free catalogue. MOLER SYSTEM OF COLLEGES, 118 Kearny st.

WANTED—Two young men to do light work few hours each week in return for course in Heald's Business College; fine opportunity to get business training without expense. Apply at college office, 528 16th st.

WANTED—A reliable man for a permanent position who thoroughly understands the tea and coffee business; must give best of ref. Box 9719, Tribune.

WANTED—Man, thoroughly experienced in mfg. of folding paper box. Apply in person. R. W. Fridham Co., 900 High st., Oak.

$50—WILL give you good job paying big money. Tel. Fruitvale 3084J.

HELP WANTED—FEMALE

AAA—LADIES LEARN HAIRDRESSING. THE FAMOUS PEAVY SYSTEM; enroll now. CLIFORNIA SCHOOL OF HAIRDRESSING, 470 13TH ST., Smith Bros. Bldg., Oakland, second floor.

AT The Oakland Employment Agency—Delicatessen cook; child's nurse, $35; chambermaids, waitresses, housekprs; many girls. 1455 Franklin. Oak. 5288.

AT Success Emp. Agency, 411 15th st., cooks, $40, $45; gen. housemaid $35, $40; second girl, $30; waitresses. Oak. 737.

BEST domestic help, male and female; cooks, waitresses, chambermaids; city and country. 827 Jefferson; Oak. 3754.

COMPETENT help. Mrs. Nelson's Emp. Agcy., 1512 Broadway; Oak. 1945.

COMPANY taking motion pictures can use 4 more girls. Box 12437, Tribune.

EXPERIENCED young lady for light housework; no washing or ironing. 1520 Harrison st., Apt. 207, Ph. Oak. 9290.

EXPERIENCED candy and parlor girl wanted. Apply afternoon or evening. Ye Liberty Candy Co., 1215 Broadway.

EXPERIENCED girl, gen. housework; ref.; $20 to $35; small fam. Oak. 5248.

FIRST-CLASS experienced ironers wanted. White Star Laundry, 40th and Broadway.

GIRL to assist with children and housework. 126 Rockridge Boulevard; College car to Lawton, 2 blocks east.

GIRL for housework mornings till 1; $15. 1723 Lafayette st., Ala.

GIRL for cooking and housework. 2838 Benvenue, cor. Russell, Berkeley.

LADIES and girls, decorate exposition souvenirs at home; pays $6 to $15 per dozen. Call at Art Exchange, 347 Hayes, San Francisco.

PEOPLES EMP. BUREAU
announce generally, they have first-class men, women, boys and girls to place in business and domestic positions; help solicited. Oak. 4405.

PRACTICAL help will be given any woman or girl of the segregated district whose livelihood is affected by the passage of the red light injunction and abatement law. Apply by phone, Merritt 2050.

PEOPLE'S EMP. BUREAU
419 15th st.; Oak. 4406; high-class help.

RELIABLE girl for light housework and care of children; no washing or heavy sweeping; sleep home; $6 per week. 1150 2d ave., cor. E. 12th st.

RELIABLE young girl to assist with housework; can sleep home. Apply 1294 Paru st., Alameda.

WANTED—A housekeeper in family of 5, where first class cook is kept, to serve as second help; refs req. no Saturdays without refs. 1524 Jackson.

WAITRESSES, second girl, girls for general housework; city and country. Women's Emp. Office. Oak. 2888.

HELP WANTED—FEMALE (Continued)

UNHAPPY GIRLS will find a woman friend to advise and help them at Rockhurst Center, 130 McAllister st., S. F.; hours 2 to 4 p. m. daily; phone Market 8250.

WANTED—LADIES to learn hairdressing and kindred trades; few weeks completes; tools given, diplomas granted; small earnings to start. Call or write MOLER HAIRDRESSING COLLEGE, 116 Kearny st.

9 FILIPINO and Japanese girls to assist gen. housework; cottage in country; $25 month. Lake 1885.

AGENTS WANTED

THREE agents, to canvass the city; new proposition. C. F. Adams Co., 473 19th.

SALESMEN—SOLICITORS

A FEW good solicitors of pleasing address, good appearance; salary and comm.; apply Wed. or Thur., bet. 9-11 a. m., at 1721 E. 14th st., Oakland.

THE POSSIBILITIES OF LIFE INSURANCE AS A PROFESSION ARE BOUNDED ONLY BY YOUR OWN ABILITY AND ENERGY; TO MEN OF THE RIGHT KIND AN EXCEPTIONAL OPPORTUNITY IS OFFERED BY ONE OF THE LARGEST AND STRONGEST COMPANIES IN THE WEST. FOR INTERVIEW ADDRESS BOX 11970, TRIBUNE.

COLLECTION AGENTS

WAGES, rents and claims collected anywhere. Secret Service Law & Collection Agency, 3105 E. 14th st., Oakland, California.

SITUATIONS WANTED—MALE

A JAPANESE, excellent cook, desires position in private family; has references. Charley, 619 Franklin st. Phone Oak. 6434.

A JAPANESE day worker wants window or housecleaning, etc.; cooking or waiter; do anything. Oakland 6434.

AN experienced Japanese boy wants all kinds of house-cleaning by day or hour. John; phone Lakeside 4120.

A YOUNG couple, French, wants position tending ranch. Phone Oakland 6553; ask for baker.

A GOOD carpenter wants steady work, or jobbing; would take small contracts. Box 11770, Tribune.

A NUMBER of good male cooks, waiters and kitchen help want places. 1455 Franklin st.; Oak. 5288.

A1 BOOKKEEPER, German, can spare couple hours daily; want position any kind; moderate salary. Box 9611, Trib.

BY a first-class all-around cook; city refs.; for hotel, club, boarding house, road house or priv. family. 1125 22d st.

CHINESE wants position as cook in priv. family; good refs., long exper. Sam Loe, Box 9709, Tribune; ph. Lakeside 231.

CHINESE—First-class cook, wants position in boarding house or hotel. 264 8th st. Ph. Lake 3790.

COLLECTOR employed part time would like to handle the accounts of another firm; refs. Box 9716, Tribune.

CULTURED young man, 20, wishes position; not afraid of work; references. Box 11800, Tribune.

EXPERIENCED colored man wants general house cleaning, window washing, polishing floors. Ph. Fruitvale 1935-J.

FIRST-CLASS grocery clerk with 10 years' experience wishes position; furnish good references. Box 11964, Trib.

IF in need of a first-class chauffeur phone Lakeside 273; Mr. Paden.

JAPANESE student wants position while attending college in Berkeley; understands cooking, wait on table. Merritt 3583.

JAPANESE boy wants position in private family. Ph. Oakland 5082; experienced.

JAPANESE COUPLE WISH POSITION IN FAMILY; BEST REF. OAK. 795. SUMI.

JAPANESE—first-class cook, wants a position; family boarding house or hotel. Nagi. Oakland 5932.

JAPANESE first-class, general day work. Phone Lakeside 2838.

WILLING Japanese couple wishes situation; man to take care garden and do cooking; wife all-round worker. Phone Lakeside 3571.

WANTED by experienced man, collecting and soliciting, city ref. Paul L. Dupuich; phone Piedmont 3027.

SITUATIONS WANTED—FEMALE

A CAPABLE woman who can cook wishes light general housework in grown family; refs.; city or country. Call at 576 6th st., cor. Clay.

AA—WANTED—Position as cook in priv. family; understands fancy cooking and fruit preserving; wages $40. Phone Fruitvale 998J.

A NEAT, strong, competent Swedish girl, best ref., wants general housework or cooking; city or country; good housekeeper. 1417 Franklin; Oak. 5288.

COMPETENT women want washing and cleaning for Thursday and Friday half day; 20 cents hour. Phone evening, Oak. 1217.

SITUATIONS WANTED—FEMALE (Continued)

A BRIGHT, neat girl; good ref.; wants 2d work waiting or chamber work. 1455 Franklin. Oak. 5288.

A COMPETENT woman wants sewing or housework by the hour, each day. Ph. Lakeside 3657.

AA—FIRST-CLASS family cook with local ref. wants position, city or country; $40-$45. Phone Oakland 737.

AAA—YOUNG woman wants day or half day of any kind or few hours' work daily; morning or afternoon. Oak. 2133.

AMERICAN woman, neat, quick worker, wants few more engagements; 25c per hour and car fare. Piedmont 6270.

A YOUNG lady wishes position to assist with housework and care of children. Box 11781, Tribune.

A GOVERNESS, 5 yrs. exp., best references; young lady; American; reas. wages. Phone Richmond 695L.

A JAPANESE girl wants position to help with cooking and housework. Phone Piedmont 5427, after 6.

A YOUNG lady desires position with experienced dressmaker as apprentice; low wages. Phone Merritt 2936.

A MIDDLE-AGED woman would like position; good refs; wage $30. Phone Berkeley 4809.

AA—NURSING, care invalid, aged; other work. Phone Merritt 778. 914 E. 18th.

A YOUNG German woman wants few hours' work daily. Box 9720, Tribune.

CAPABLE young woman, good cook and waitress, wants cooking or general work; best ref.; $35. Ph. Oakland 737.

COLORED woman wishes to assist general housework. M., 1165 24th st.

COLORED woman, neat, wishes gen. housework. Box 11782, Tribune.

DRESSMAKING, plain and fancy gowns; by day or piece; reas. Mrs. Haun, 5318 Bond av.; phone Piedmont 7989.

DRESSMAKING by day or at home. 1535 Chestnut st.; phone Lakeside 4226.

EXP. nurse, trained masseuse, would care for invalid or position as housekeeper, managing or working. Box 12488, Tribune.

EXPERIENCED girl; general housework; neat and reliable; good cook; reference. Phone Berkeley 2482, 8 to 9 a. m., or evenings.

EXPERIENCED laundry woman wants work for Friday. Phone Oakland 3691, after 5 p. m.

EXPERIENCED Swedish woman, good cook, wishes general work in small family; wages $30-$35. Lakeside 280.

EXPERIENCED Finnish girl, good cook, wishes place, cooking or general housework. Phone Piedmont 4120.

GOOD experienced Japanese girl wants position small family; in Claremont preferred; as plain cook and housework; wages $25 month. Phone B. 2108.

GOOD plain cook, understanding camp life, wishes position with family as general housework at Lake Tahoe. Phone Oak. 2681.

HOUSEWORK; competent Swedish girl, good cook, wants position in family of adults; thorough worker; $35. Oak. 737.

JAPANESE girls want positions for general housework, washing, ironing, waiting and cooking; the hour or day. Tel. Piedmont 749.

JAPANESE, young girl, wants position in small family; also wait on table; kitchen help; $3 wk. Ph. Oak. 6621.

JAPANESE girls want positions for cooking and general housework. Lakeside 1253.

LADY wishes position as housekeeper; would care for motherless child. 177 10th st., Oakland.

MIDDLE-AGED woman wants chamberwork or housekeeper for two or three gentlemen or lady and gentleman. Oakland 7227.

MIDDLE-AGED woman wishes cooking and housework; city or country. Address 553 Hobart st. Phone Lakeside 3003.

POSITION as housekeeper by middle-aged lady; children preferred. Phone Alameda 1358.

PRACTICAL nurse wishes position to care for sick invalid or old people. Phone Oak. 2581.

POSITION wanted by experienced glove fitter; can furnish city ref. Phone Market 294, S. F., Apt. 511.

RELIABLE girl wants care of children or assist light housework. 177 10th st., Oakland.

RELIABLE woman wants situation, general housework, good cook; wages $25; city or country. Box 11968, Trib.

REFINED, capable girl wishes position afternoons. Sunday excepted. Oak. 4932.

STEN.—Excellent typist, will do any kind of work neatly and accurately at home if desired. Box 9584, Tribune.

TRAINED NURSE of Chicago, 10 years' practice, take calls, $1.50 day, or permanent cases for less; refs. Oak. 2049.

WANTED—Home for school girl of 17 where she can assist with housework; prefer near Plymouth Center. Box 9482, Tribune.

WANTED—Position as housekeeper for Catholic clergyman, good cook; references. Box 9718, Trib., satisfactory services.

WASHING, ironing; also lace curtains; 25c pair up; done up carefully; called for and delivered. Merritt 6246.

DAY AND CONTRACT WORK

AA—PAINTING, paper hanging, tinting; first-class workman; interior work a specialty. Phone Merritt 3597 after 6 p. m.

LANDSCAPE GARDENING
Artistic rockery and fernery designing; references from leading Oakland business men; names and work furnished on request.
GEO. YAMAMATO,
1611 Park street, Alameda.
Phone Bkly 7426. Alameda 275

PAPER-HANGING, painting done, reas. S. L. Cutler; phone Oakland 4870.

TINTING, papering, painting, carpenter contracting, jobbing; reas. Elm. 214.

ROOFING

H. J. EDWARDS, shingler; 25 years in Oakland; estimates furn.; employers' liability carried. 1215 Poplar; Oak. 7248.

Hotels AND Apartments FOR EXPOSITION VISITORS

Stop in Oakland, the most beautiful situation of any city in America, where you will enjoy reasonable rates, perfect service and delightful, sunny, California climate.

APARTMENTS TO LET

AAAA—NO RAISE IN RATES
It will pay you to investigate the excellent accommodations, rates at OAKLAND'S FAMILY HOTEL, KEY ROUTE INN, 22d, on Broadway; Key Route ferry direct to Exposition entrance; large rooms, best beds possible, excellent meals, beautiful surroundings. LOW, SENSIBLE FAMILY RATES. Phone Oakland 5924.

A—"El Nido" Apartments
Strictly modern and first-class in every particular; near Lake Merritt; 2, 3, 4 rooms, sleeping porches; free phones, elevator, steam heat, etc. 1580 Madison st.; phone Lakeside 199.

At The Vue-du-Lac
Cor. 3d av. and E. 16th st.; clean, modern and sunny; most reasonable in Oakland; vacant at present; 2 rooms, $16, $18 and $20; 3 and 4 rms., $25 to $27.50; near K. R., Dimond car. Phone Merritt 1765.

"Arco Apts"
Madison and 14th—2 and 3 rooms, complete; elegantly furn., high grade service; near S. P. cars; reasonable. Oak. 6351.

AA—MARYLAND APTS.
Every comfort and convenience; steam heat, hot water, free phones; 2 and 3-rm. furn., $25 and $20 up. N. W. cor. 22d and Telegraph.

AA—CALL and see best selection of furn. and unfurn. apts. in Oakland at $18 to $32; 3 and 4 rms. and bath. Lake Apts., opp. Pied. Baths, nr. K. R. Inn. Oak ave. car, 16 Vernon. Oak. 1022.

Annabell Apts. 586 24th, nr. Grove; 2 and 3 room; steam heat; hot water; nr. K. R.; $25 up.

A—RAYMOND 2, 3, 4 rms., $35-$65; finely furn.; large lobby, billiard and ballroom. 1461 Alice.

A—"LAKE" Before locating elsewhere see our 3 and 4-r. sunny apts., $20 and up. 16 Vernon. Oak. 1092.

A—Imperial Apts. 1484 Harrison—2 and 3 rms.; new, up-to-date; every conv.; $25, $30.

AA—SUNNY 2-room apartment, close in; private bath, wall bed; $17.50. 967 14th st., Oak. 6814.

AAA—THE SEVERN.
One sunny apt.; summer rates. 3216 Teleg.

A—NEWLY furnished 2-3-room apt.; reasonable; with bath and elec. 618 18th.

A-ONEIDA 12, 2 rooms, modern. 2209 Telegraph cor. 22d.

A TEACHER will sublet 2-room furn. apt., 2-3 mos.; make offer Merritt 4195.

Belmont 3833 Tel.: mod. 2, 3-r. apts., furn., unfur., $25 up, nr. K.R.

BERTHA APTS.—3 rms., furn.; exp. ent., bath, toilet; $17; sunny, light. 899 34th.

BEST in city for money; 3r., $21; 3 r., $14. The Severn, 606 22nd st.

Casa Rosa Apartments
Beautifully furnished 2-room apts.; 40-gal chemical fire engine installed; 4 exits. 1421 Market st., opp. 15th; ph. Oak. 4164.

CASA MADERA 16th st., bet. Grove and Castro; central; sunny; prices right; steam heat; hot water; telephones; janitor service.

CENTRAL apts., 482 40th st., just opened, hardwood floor, 2, 3, 4 rooms, unfurnished and furn.; $20. Phone Pied. 2114.

CORNELIA APTS. — Beautiful 2-room apts., $15 up, nr. lake, locals, amusement center. 118 12th st.; Oak. 2305.

Casa Della 794 14th; no raise; stoves; 2, 3-rm. apts.; nr. K. R.

Castle New, mod., 2 and 4-rm. apts.; furn. and unfurn. Pied. and Oak.

APARTMENTS TO LET—Continued

CLINTON 840 E. 12th st., new mod.; 1-2-3-r. apts., $17 mo. Lk.

CASTRO Mod. 2 and 3-room apts.; cent. loc. 1311 Castro.

EXCEPTIONAL [illegible] adults, four large rooms, completely furn., near lake, private family; $[illegible]. 145 E. 10th st. Call [illegible].

ENCINAL Brand new, Ph. Oak 7487; only 2 room apts. left. CORNER 19TH AND MADISON STS.

EL CENTRO Every mod. conv. Phone Oak 2619. B. A. Jones.

FAIRMONT, 561 Grande st.—Elegantly furn. 3 and 4 rooms; mod.; steam heat; 5 min. walk 25c Key Route. Oak. 8137.

FURNISHED and unfurn. apts., rent reasonable. 510 18th st. Lakeside 778.

FURN. apts. and rooms, near beach. 736 Lincoln ave., Alameda, phone Ala. 2529.

FURN. 1-2-3-4 apts., gas, elec. lights, run. water. [illegible] 1429 Webster.

HAWTHORNE Dwellings. Elegant new 2, 3, 4 and 5-rm. apts., close in, facing park and lake, garage. 1525 Oak st. Lakeside [illegible].

FURN. "NOTTINGHAM" UNFURN.
466 41st; steam, hot water, phone, K. R.

IN UPPER PIEDMONT
"RONADA COURT" furn. or unfurn. apts. 155 Ronada, phone Piedmont 639.

LACONIA 1730 Harrison—Reas. rates; 2, 3 rms., steam heat; finest service, 1 blk. of Hotel Oakland.

LAKEHOLM 2929 Bdwy.: Lake 2864. 2 rooms and sleeping porch, steam heat; sunny, mod.; $35.

LAKESIDE Large, handsomely furn. 1, 2, 3-room apts.; sleeping porches. 159 Lake st. Lakeside 1168.

MADISON PARK 8th and Oak sts.: ph. Oak. 3100—Oakland's estab. home of comfort; hotel serv.; close locals; walk. dis. busn. cent.

Merlin Apts. 1-2-3 rms., new, 4 blocks K. R. 2931 San Pablo.

MYRTLE 2, 3 rms., mod.; $16, $22. 927 Myrtle; ph. Oak. 1484.

NEW 4-r. apt.; private ent; lawn; wall b.; sleep p.; gas range; hwd. fl.; $28.50. Cor. Linda and Glen ave., nr. 40th. [illegible]

Oak Park 2-rm. apts.; mod.; furn. 92 8th; ph. Lakeside 2504.

"OAKDALE" 547 24th St. New mod. high class 2 and 3-rm. apt.; nr. S. P., K. R., rates reasonable.

Orefred Apts. 831 16th st. — All outside, sunny 3-rm. apts. Steam heat, $22.50 per mo. and up.

PALM INN, 542 25th nr. K. R. Oak. 217—High-class apts., strictly up to date, elegantly furn., from $25 to $50 per mo.; dining room for persons wishing board.

PARK VIEW 9TH AND MADISON; PHONE OAK. 5466. Modern 2-room furn. apts., $25 and up.

POTTER APTS. 1-2-rm. apts.; wall beds; every conv.; $16, $22; nr. K. R. 600 17th st. Jefferson.

Perkins 4-rm. apts.; Eastern ideas. 437 Perkins st. Lakeside 2022.

Park Gate New, mod., unfurn. apts. 250 Grand av.; Lake. 3273.

REX APTS. Just completed; opp. Auditorium, 10th-Fallon sts. Mod. 2 rms.; phs.; reas.; nr. S.P., K.R.

SUNNY furn. apt., 2-3-4 rms., $14, $21, $26; hot and cold water, gas, elec. inc.; ½ block K. R. at Pleasanton Inn, 641 22d st., nr. Grove; single hkpg. rm. $10.

SNAP.
Handsomely furn. 2, 4, 5-rm. apts., sleep. pch., in priv. home nr. auditorium; reas. to des. party. 329 38th st.; Mer. 3249.

St. Nicolai New mod. high class 3-rm apts. by day, wk., mo. No raise in rates. 16th and Clay.

Safety Apts. Reas. rent; modern. 1439 San Pablo; 1 blk. C. Hall.

"Waverly"
Beautiful 3-room furnished apt., overlooking Lake Merritt, with sun all day. All modern conveniences. 2306 Waverly st., 2 blocks east of 23d st. and Broadway.

WALDO APTS.—4-R. FURN.-UNFURN.; HEAT, PHONE. 800 14TH ST.

3 FRONT sleg. furn. rms., hall, 2 closets, 2 wall beds, piano, bath, reas. 735 Market, cor. 8th; ½ block to car and S. P.

$13; SUNNY 3-rm. furn. apt.; 10 min. walk to town; 1½ blks. to S. P. and K. R. 920 Filbert st.; ph. Oak. 774.

767 14TH ST. Newly furnished apts. and housekeeping rooms.

APARTMENTS TO LET UNFURNISHED

ELEGANT new 4-room apt., all built in conveniences, 1 block K. R. station; rent $22.50. 932 39th st.

HOTELS

ATHENS 1556 Broadway, next to postoffice; H. M. Fuller, Mgr. Special rates to permanent guests; mod. conv.; steam heat, elevator, etc.

NO RAISE IN RATES.
HOTEL KEY ROUTE INN.
Oakland's family hotel; excellent meals; $1 to $2; with meals, $3.50 to $6.

ST. MARK Leading commercial and family hotel; terminus Key R. and S. P.; reas. rates; inspctn. solicited.

St. Paul Hotel; single, en suite; 50c per day up; $2 wk. up. 534 12th st.

ROOMS TO LET—FURNISHED

AAA—NICELY furnished room, sunny, running water, bath, phone; $2.50 per week. 749 13th st.

A NICELY furn. front room, with use of bath; $6 mo. 2540 E. 14th st.

DES. rm. with bath, for gentleman; priv. home; breakfast optional. 1243 Jackson.

FOR gentleman, large, sunny rm.; Linda Vista; 7 min. to K. R., 1 blk. to car; ref. Phone Piedmont 4725.

SHATTUCK ave., nr. 55th; newly furn. room for refined young woman. Pied. 3290W.

TWO large sunny front rooms; one with private bath. 1703 Brush st.

571 W. 10th st.; $10 room will rent to right party for $6; private family.

2 DESIRABLE furn. rooms for hskpg. at Key Route Junction. 1215 Poplar st.

HOUSEKEEPING ROOMS

AT $10 MO. Furnished hkpg. rms. 3116 Jefferson st.

AAA—Front furn. hskpg. rm. and kitchen; ph.; bath, $2.25. 1221 Jefferson st.

A SUNNY, clean apt.; buffet; kitchen, gas, light; $14. 2411 San Pablo av.

CHEERFUL 2-room furn. apt., gas, lights, ph.; $13 and $18. 560 33d. Pied. 316.

DANDY cor. hskpg. rms.; also a 2-rm. apt. nice location. 814 Castro. Oak. 7384.

EXCEPTIONAL opportunity; business woman will rent 2 rooms, $15, private house, to adults willing to clean halls, bath. Call mornings, 145 E. 17th st.

FURN. or unfurn. rms., 1-2-3 rms., up. 2223 Webster, 1 blk. Key Rte. [illegible]

HSKPG. suite, reg. kitchen, bath, [illegible] phone. 582 14th st.

HARRISON APTS., 282 9th—Clean, sunny apts.; 2 rms., $2.50, 3 rms., $3.

HSKPG. rms., gas, gas ph., also [illegible] rate cheap. 1811 [illegible]

$16—3 SUNNY clean rooms, [illegible] exp. entrance; other rms. [illegible] Filbert.

(Continued on Next Page)

HOUSEKEEPING ROOMS (Continued)

LARGE sunny hkpg. apts.; free gas, light, phone. 1 room $2 week. [illegible] E. 17th st.

NICE, sunny hkpg. rms., separate ent.; must be seen to be appreciated; corner house; new location, with every convenience. 3625 Grove, cor. 35th; ph. Pied. 849?.

NICELY furn. hskpg. rms., cheap; near E. 14th cars. 1427 39th av. Pied. 968W.

SUNNY hkpg. rms., sleeping porch, nr. S. P. 542 Magnolia. Lake. 1934.

SUNNY, furn. hkpg. rm., bath, gas, ph. 419 Moss av., nr. Tel. & K.R.; Pied. 2399.

SUNNY apts. $3-$5 per wk.; everything furn.; cent'l. 1399 Myrtle. Oak. 6159.

TWO and three furnished apts. for hkpg., light and sunny. 612-16 14th st.

TWO sunny, furn. hkpg. rms. and kitchenette, cab., phone free. 989 Adeline.

THREE nicely furn. front rooms, $16 mo., includ. gas and bath. 1041 7th av.

$6—3 SUNNY housekeeping rooms. 1636 13th ave., East Oakland.

3 UNFURN. hskpg. rms., gas, elec., screened; $12.50. 1520 Webster, O. 4531.

3 FURNISHED hskpg. rooms with piano. 2335 11th ave., E. O.

2 FURN. hskpg. rms., coal stove, gas, bath, running water, $14. 170 5th st.

2 FURN. hskpg. rms.; adults. 904 Brush st. Phone Oakland 8272.

2 LARGE sunny front rooms for hskpg.; gas and bath; $14. 777 10th st.

3 HKPG. rms., pantry, bath; 2 outside entrances; $15. 1725 Castro st.

2 OR 3 [illegible] st., nr. Market. Call 10 to 4.

ROOMS AND BOARD.

AA—ROOM AND BOARD for 2 or 3 respectable young business men at reasonable rates at 5551 Genoa st., bet. 58th and 59th sts., near Grove st. Key Route trains stop within half a block.

A—THE HARMONIA—Ideal home for business men and women; comfort; excel. table; reas. 11th-Madison; Oak. 7649.

A—LAKESIDE HOME CLUB, 122 Lake st.—Lovely rms. with bath, overlooking lake; ref.; board optional. Ph. Oak. 2292.

AA—THE Dixie; home cooking; reas. rates; modern. 1151 Oak st.; Lake. 1484.

AA—BEAUTIFUL rooms for 1 or 2. 1469 Harrison st., ½ blk Hotel Oakland.

A SUNNY rm. and brd.; piano; home comforts. $5 wk. 456 44th. Pied. 2456.

BEAUTIFUL house, overlooking lake; fine rms., some private baths; splendid table, good service; moderate rates; nr. business center and S. F. trains. 391 29th st. Oak. 3909.

FINE rm., 1 or 2; priv. fam.; home cooking; reas. 681 Merrimac st. Oak. 3932.

[illegible] agement. 1001 Adeline; ph. Lake. 3029.

HAVE room and board for young man; private family. 1969 Franklin st.

LOVELY, sun. rm.; excel. board; priv. home; couple or gent. Ph. Pied. 6500.

MOUNTAIN HOME RANCH.
Summer boarders taken, $1 per day; 6 miles from Calistoga. Inquire electric garage, Calistoga, or write to L. Orth, Calistoga, Cal.

NICE fur. room and board for two young ladies; pri. family. Box 9714, Tribune.

ROSE INN Best board-room; beaut. grounds; reas. 2850 Teleg.

ROOM-BOARD; reas.; suitable for 1 or 2. 1112 1st av.; phone Merritt 4204.

SUNNY, furn. rm. in priv. fam., with or without board, by week or month; 1 min. to street car and K. R., in Claremont dist. Pied. 49 for appointment.

SELECT loc.; large rm. for 2, with bd., $70 mo.; for 1, $35-$40, or by wk.; excl. table. 1817 Alice st.; phone Oak. 1627.

SUNNY rm., excel. home cooking; close in. 1404 Madison. Oakland 2935.

THE IROQUOIS, 14th and Castro—Just opened; finest home place in Oakland; excel. table; central; reas.; garage.

WE have just opened a fine dining room in the Palm Inn, 542 25th st.; fine service, reasonable prices.

2 PLEAS. rms., double and single; board; mod. conv. 451 28th, E. of Tel.

ROOMS AND BOARD WANTED

GENTLEMAN wants sunny rm., priv. home; state price, particulars. Box 9717, Tribune.

CHILDREN BOARDED

CHILDREN'S PRIVATE HOME.
Phone Piedmont 4264.

FIRST-CLASS board and care for 1 or 2 children by widow lady. 830 E. 18th st.

REFINED home for little children. Fruitvale 3031W.

FLATS TO LET—UNFURNISHED.

AA—524 24TH, bet. Telegraph and Grove sts.—6 rooms, laundry; sunny side. Inquire 560 Mertimac st.

AA—7-ROOM modern flat; basement; bath; $12 including water; near K. R. 1219 30th st.; key next door.

A LARGE, newly renovated lower flat; large yard; in Berkeley's best residence dist.; handy to trains. Ph. Pied. 4223.

AA—MOD. 6-room upper flat; hardwood flrs., garage. 1920 Chestnut; Pied. 4324.

ATTRACTIVE flats, 4 and 5 rooms. $36-$38-$40 32d st., cor. Market. Lake 1592.

CENTRAL location; 6-room flat; gas, elec., furnace; $35. 774 13th.

FIVE and 3-rm. sunny flats; all conv.; fine view; nr. S. P. and K. R., 15 min. walk Bdwy.; reas.; adults. 1717 Myrtle.

FOR RENT—Mod. sunny 5-rm. flat; choice neighborhood; rent reduced. Apply 3312 Grove st.

HANDSOME flat, with modern conveniences, 7 sunny rooms, bath; building for garage; rent $22.50. 914 16th st.

LOWER flat 3 rooms, bath; gas, elec.; walking distance. Ph. Oakland 7974.

MONTH'S RENT FREE—Elegant 4 and 5-rm. flats; lower Pied.; fine neighborhood; $25 up; refs. Phone Oak. 439.

MODERN sunny 3 and 4-room flats, every convenience; reasonable. 1909 Linden st.

NEW upper flat, opposite Mosswood Park on Broadway; $20. Apply 3650 Broadway.

ONLY $20—Water free; good neighborhood; 5 rooms, clean, modern. 1105 14th.

SUNNY, shing. 6-r. upper flat; walk. dist. on pleasant st.; beautiful view; gas range, wat. heater; $27.50. Call at 1822 34th av., or phone Piedmont 178-W.

SUNNY 4-room partly furn. flat, bath, nr. trains; cheap rent. 843 60th st.

SUNNY lower 6-room flat; excel. cond.; near city hall. 542 19th st., nr. Teleg.

UPPER flat, 6 rooms, new, modern, gas and electric, instantaneous water heater; $24; corner house. 460 Moss avenue.

UPPER flat of 7 rooms; modern; rent reasonable. 1008 14th st. Ph. Oak. 6109.

2-ROOM unfurn. newly built mod. flat, bath, wash trays and high basement; nr. K. R. Inquire at 707 42d st.

6-RM. unfurn. flat, good loc.; nr. K. R., reas. 528 43d st.

$12.00—MOD. sunny flat, 4 rms., bath, gas, wash trays. 2441 Holy[illegible] st.

$25. INC. water, upper, 5 rms., hdwd floors; Linda Vista ter. Ph. Pied. 7354.

[illegible] water paid. 2[illegible] Adeline st., near So. Berkeley.

3 UPPER and 3 lower sunny, mod.; C. S. only. 4015 Telegraph. Pied. 2391.

FLATS TO LET—FURNISHED

AA—5-ROOM sunny upper flat; 3 blocks to Taft's; rent $22.50. Key 1622 West st. Adams.

AA—3-ROOM nicely furnished flat, $26 Mead ave., off 26th San Pablo; $18; also three hskpg. rooms; rent reas.

FINEST furn. 6-room upper flat, complete, with piano, linen and silver, garage if desired. 5616 Teles. av., nr. K. R. station. Phone Lakeside 2965.

FURN. sunny 5-room flat with bath. 2[illegible] 491 18th st.

FOUR-room flat, newly furnished. 2149 Grove st.

MODERN 4-r. furn. flat, K. L., gas, phone and bath. [illegible]

FLATS TO LET—FURNISHED (Continued)

KREEKHOLM COURT—Sunny, lower 3-rm. mod., priv. park, $15, nr. K. R. 584 4th st., nr. Shattuck.

SUNNY corner, modern 3 and 4 room apartment flat. 3411 West st.

5-RM. comp. furn. flat, piano, china, cut glass, steam heat. 2565 Madison, cor. 27th and Lake. Oakland 7535.

3, 4, 5 rm. flats, reas., nr. S. P. and cars, E. 8th and 4th ave. Apply 331 E. 8th.

4 ROOMS and bath, fully furnished, water free, $21.50. 329 35th st., or Tel.

$15—CLOSE-IN 3 rms., mod., newly renovated. 626 Fallon st. Ph. Oak. 9577.

5-RM. modern flat for rent, 19-2 Campbell st., cor. 10th. Phone Lakeside 2196.

2 SUNNY flats, 1 furn.; good order. Owner, 629 19th st.

HOUSES TO LET—UNFURNISHED

FOR RENT—7-rm. beaut. home, 470 Oakland av., $40; garage. Oak. 8594.

A CLEAN, modern, lower flat 5 rooms, bath. 545 22d st., near Telegraph.

LOOK at 3127 West st.; 6-rm. modern home; furnace, garden, shade; rent reas. Ring & Chesney, 1425 Franklin st.; phone Lakeside 4109.

LINDA VISTA; 8-room house; double sleeping porch. Phone Piedmont 5615.

MODERN 6 rooms, sleeping porch, near Lake Merritt; $25. Call 1244 3d av.

NEW, mod. 5-rm. bung.; reas. 358 Santa Clara av., nr. Grand. 1209 1st av. M. 68.

RENT REDUCED
Strictly mod. 7-room cottage and sleeping porch; 9th av., nr. E. 24th st., close to car line; sunny, healthy, good neighborhood. Key with F. S. Prescott; Merritt 3509.

RENT 8-room house $50 month, near 29th and Telegraph; ring up Oakland 1625 after 6 p. m.

SUNNY cottage 3 rms., $10; gas, elec. 2021 9th av.; phone Merritt 1113.

7-ROOM house on Rhoda ave., basement, sip. porch, fine location.
House bung. 5 rooms, bath, hardwood floor, fine location. E. 34th st. Tel. Merritt 2073.

5 VERY desirable bungalows and houses in beautiful Claremont-Rockridge section, $30 to $40 per month; come quickly if you want one. Strong Realty Co., 5641 College ave., opposite Keith av.

592 26TH ST.—4-rm. unfurn. cottage and bath, $10. 652 26th st.; barber shop for rent, complete, $10.

8 RM. sunny house, 1710 Myrtle, near schools and K. R. Phone Pied. 5048.

5-ROOM sunny cottage, near K. R., $20. 1019 40th st.

5 RMS., yard; 5 min. 14th and Broadway; reas. Ph. Oak. 6449. Lake. 1325.

8-ROOM mod. house at car line, nearly new. Owner, 1319 E. 26th; Merritt 4684.

7-ROOM house, good condition; close in. 928 Jefferson.

HOUSES TO LET—FURNISHED

A 6-RM. furn. cottage; piano, gas, elec., beautiful bath; $25. 1326 E. 14th st.

COMPLETELY FURNISHED BUNGALOW, near 40th st. K. R.; 5 rooms, bath, gas, elec., laundry, lawn, garden; good furniture, piano, davenport, coal and gas ranges; good neighborhood; school one block; ready July 1; $35 per mo., water inc.; references required.
SEE FRANK BULLARD,
4006 Grove st., at 40th; Pied. 5412.

COTTAGE, 5 rms., new, mod., gas, elect., phone, $25. 2911 Magnolia st.; garage extra.

COM. furn. 5-r. cottage, large yard, fruit, flowers; $20 inc. water. 1722 7th ave.

FURNISHED COTTAGE 4 rooms, pantry and bath; big yard; 15 minutes from 13th and Broadway by car. Phone Oakland 3613; call Sunday, Merritt 1152; rent $15 month. Room 15 Bacon Bldg.

FURNISHED BUNGALOW
5-rm. mod. bungalow, E. Oak.; close to car line and school. Call 520 Bdwy. Ph. Oak. 2928.

FINE modern, 5-room house, completely furn., beautiful garden, 1 block to S. P. train; $35 per month. 1615 Julia st.; phone Berkeley 6167.

FOR RENT—Furn., mod. 4-room bungalow; rent reas. Apply 4439 Penniman av., or phone Oakland 3449.

FURNISHED 4-room modern cottage; 1610 65th av.; near schools and S. P.

FINE 5-room bungalow on beautiful corner; every convenience; $40. Pied. 2897.

MOD. 6-rm. bung. for rent till Sept. 1; small fam.; 2 ladies pref. Ftvale 1165J.

4-RM. cottage, furn. completely; rent $18.50 to desirable tenant. Ph. Fruitvale 524. 3824 E. 14th st. Robt. W. Getty Co.

OUT-OF-TOWN HOUSES TO LET.

BEAUTIFUL summer home, furnished; commuter's distance; perfect accommodations for business people. Box 11799, Tribune.

HOUSES, FLATS—WANTED.

WANTED—Sunny 5 or 6-room cottage with high basement and yard, bet. San Pablo to Lake Merritt and 9th to 30th sts.; must have electricity and gas, also bath. Box 9702, Tribune.

STORES AND OFFICES TO LET

STORE with 1 room for rent. 4053 Broadway. Pied. 6674; Oak. 1452.

FOR RENT—MISCELLANEOUS.

GARAGE for rent from July 1. Apply 5753 Claremont av.; phone Pied. 7947.

AUTOMOBILES.

AUTO repairing by expert; can save you 50% on repairing; tubes vulcanized, 15c up; called for and delivered. 1725 Oregon st., Berk. Ph. Berk. 8567.

AUTOMOBILE owners are pleased with our service at their homes; cleaning, etc. Merritt 4360.

A 5-PASS. Overland, cheap; good cond. 3110 High st.; phone Fruitvale 1579-J.

A 1914 Ford, 5 pass., car. Call at Park garage, 1600 Park st., Alameda.

BARGAINS IN USED CARS

Studebaker, 5-pass. touring	$400
Cadillac, 4 pass.	$300
Overland, 5-pass.	$300
Chalmers, 5 pass.	$600

CHESTER W. WEAVER CO.,
Broadway and 20th st.

BARGAIN; 1913 Ford, 5-pass., $290. 523 Hobart st., opp. Y. M. C. A.

FOR SALE—1913 Hupmobile touring car, 1st-class condition, $600. 1776 Broadway. Phone Oakland 597.

FORD, early '15, 5-pass.; like new; $425; terms. 550 25th st., near Tel. av.

GUARANTEED USED CARS.

1914 Overland 5 pas., like new	$650
1914 Ford, 5 pas., many extras	400
1913 Buick, 5 pas., good value	450
Hudson Raceabout, light weight	250

Atlas Garage & Tire Co., 1562 Franklin.

AUTOS WANTED

CASH for Ford or good light car; must be bargain. Oak. 6747.

MEADE'S AUTO EXCHANGE
Will sell your car; no commission.
Wanted—3 roadsters and other light cars.
For Sale—Ohio electric; terms.
18th st., bet. Telegraph and San Pablo.
Phone Lakeside 57.

WANTED—20 Fords or Hups at once; must be in good condition. See Mr. Davenport, Standard Oil, cor. 19th and Broadway, Oakland.

WANTED—Light 4 or 5-pass car; no junk. Box 9826, Tribune.

WILL exchange diamond rings for old automobile. Box 5200, Tribune.

AUTO ACCESSORIES and REPAIRS

REPAIRING
VULCANIZING
We repair and sell your car at a satisfactory price.
ARENA AUTO CO.,
2542 BROADWAY.
LAKESIDE 1561.

MONEY LOANED ON AUTOS

AUTOMOBILE LOANS—
We save plenty of money and loans closed day applied for.
ENSIGN AND MITCHELL,
235-6 First Savings Bank Bldg.

AAAA—Money Always Ready
on new and used autos, low rates. Call AUTO LOAN CO., Central Bank Bldg.

Loans on Autos G. W. Butler, Oak 5872. Crellin Hotel.

BICYCLES—MOTORCYCLES

BICYCLE Savage, clincher tires, coaster brake, $17. 4 bars. Lake 3963.

TWIN Indian, tandem, Presto, excellent condition, $75. 5579 Lowell st.

1914 TWIN Indian, 2-speed, elec. equip'd.; bargain. 3565 Market; Pied. 6255W.

1912 Harley Davidson, good condition, cheap. 1014 Castro st. Oak. 7103.

LOTS FOR SALE

BARGAIN, 2 lots adjoining Havenscourt, 200 feet from S. P. station, $350 each. Tel. Merritt 9214.

BIG sacrifice, $2500 equity in Piedmont lot for $1000, or trade for good auto. Phone Fruitvale 3094-J.

BEST BUILDING LOT for the money, 37½x100; improvements in; $750 cash. 2236 E. 14th st., Oakland.

BEAUTIFUL lot on heights, 50x100, $300; $25 down, terms. 2865 38th ave.

FOR SALE—Finest apt. house site, N.W. cor. Grand av. and Staten, Adams Pt. dist.; lot 65x110. Apply owner, 1432 San Pablo. Phone Lakeside 123.

FINE residence lot in Eastlawn, near Fruitvale, at less than original cost. Box 193, Coalinga, Cal.

GRAND AV. lot, 50x150, cheap for cash; near school. 554 Hobart; Lakeside 3396.

HOUSES FOR SALE

AA—NOTICE—Have come to California to sell my property; 5-room modern house; every convenience; lot 40x135; lawn, flowers and garage; excellent location near Key Route; also Richmond lot; bargain; cash or terms. 871 54th st.

CUT TO THE BONE
$1950—5-room cottage, bath, gas, elec.; deep lot. $1600; mtge. can run long term; needs some little repair; near Claremont and 59th st. Key Route station; only $350 cash; fine chance for cheap home or trader could exchange for $3000. Box 11973, Trib.

CLAREMONT BUNGALOW
$250 cash, $35 monthly will take my beautiful 5-room bungalow; nearly new; close to cars, Key Route and business section; get key at 5641 College ave., opp. Keith ave.; nearby.

GOOD 6-room 2-story house; large lot; elec.; renovated; $2200; $200 cash, $20 mo. 1712 Eagle av., Ala.; ph. Ala. 2873.

GOING away, will sacrifice classy cement bungalow; $100 down, bal. $50 per mo. Owner, Box 9710, Tribune.

GOING TO BUILD? Write me. Save money; get dollar for dollar. NOW is the time. Box 11541, Tribune.

MODERN 6 rm. cottage, 40x135, $3500 with furn.; terms. 874 53d st., nr. Grove.

MUST sell modern four-room cottage; make cash offer. 5252 Lawton ave.

O. E. EVANS & CO., Inc.,
will plan, design and build you a home, hotel, apartment house, flat or any kind of an investment building on your vacant lot.
Nothing down required, easy monthly installment payments at low rate of interest.
Will build anywhere in California. Plans and drawings for all classes of buildings may be seen at our offices and your correspondence is respectfully solicited.
We are in a position to advance money for any building proposition on first or second mortgages. For further information address
O. E. EVANS & CO., Inc.,
Offices 2561 Mission St.
San Francisco, Cal.
Telephone Mission 7375.

SACRIFICE for cash, 8-room house for $1800 less than actual value; garage, fruit trees, sleeping porch. Pied. 1008.

WILL sacrifice for cash 5-room modern cottage; large lot; no agents. 2354 Miles av.; phone Piedmont 2767.

4-ROOM modern cottage, half block from car; $100 down and $15 monthly; bargain price $1450. Call 2236 E. 14th st. Oakland.

BUSINESS PROPERTY FOR SALE.

Bargain in Fourth Street Warehouse District
Lot 50x100 feet, adjacent to three transcontinental railroad freight distributing terminal and improved commercial waterfront; short haul to Oakland's main business district. NATURAL HARDPAN FOUNDATION for structure of any weight, not filled-in, muddy marsh land requiring costly piling; in the artesian water belt; has on it 1½-story 12-room frame building with 7-foot basement, partly floored with cement, 36x66 feet; all in good condition; splendid business investment. Price moderate; terms easy. Apply to Taliesin Evans, 236 4th st.

ALAMEDA REAL ESTATE

Sales—REAL ESTATE—Exchanges.
Notary Public J. T. HARDIN Rentals Insurance
1827 Encinal av.; phone Alameda 860.

$2850 AND UP, on your own terms, we are going to build 35 all nice, new, up-to-date bungalows on a nice street, in a new tract, with everything modern; close to cars and business. See G. M. Noble, owner and builder, on tract, 1 block east of Park st. station, north side, or at residence, 2220 Central av.; phone Alameda 1342.

HAYWARD REAL ESTATE

SMALL tracts of best fruit and vegetable lands, on easy terms. Write for free maps and prices. H. R. Robinson, general agent for lands of Meek estate, Hayward, Cal.

SAN LEANDRO REAL ESTATE.

FINE home in San Leandro for sale or for rent; furnished, can be had at a bargain by applying to owner. Ph. San Leandro 257W.

FRUITVALE REAL ESTATE

1 ACRE in fruit and berries, mod. 4-rm. house and basement, well, 1 blk to cars; $5500, part cash; can subdivide. Owner, 4001 Brookdale av., 33th av. car.

COUNTRY REAL ESTATE.

CHOICE camping grounds; cabin, water; Brookdale. Ap. Heard, 3605 Rhoda av.

LITTLE RANCH SACRIFICE!
Lady owns two five-acre lots in Walnut Creek Valley, within commuting distance bay cities; deep rich level sandy loam soil; near town, schools, churches, etc.; ample water for irrigation if desired; price was $2250 per lot two years ago. How much will you give me today for one or both. All or part cash, balance any way you wish. These lots will sell at $5000 each in few years. Address Box 9991, Tribune office.

Job Printing at The Tribune Office.

COUNTRY REAL ESTATE. (Continued)

DANVILLE
Contra Costa Co., 5 acres best soil, 10 minutes to station, chickens, berries, grapes, walnuts, $650; $100 down, $15. Box 9877, Tribune, Oakland.

RELINQUISHMENTS—120 acres, level land, best of soil, abundance of spring water, on railway, improvements and stock, $1200. Also 160 acres, 80 a. cultivated and fenced, $800. Call 2133 Broadway, apt. 1.

TEN ACRES, with new house and well, for $175, all rich, sandy loam, 1 all made from S. P. depot, near Monterey. Full price $750, $175 cash and $7 a month. J. F. Cebalo, 344 51st st., Oakland.

WALNUT CREEK
New bungalow and 2 acres level, sandy loam, trees, 200 feet to station, $300 cash, monthly payments, move right in. Box 9930, Tribune, Oakland.

Walnut Creek
For real bargains in acreage write PUTNAM COMPANY, Walnut Creek.

10 ACRES 5-year-old Gravenstein apples, 4 miles southwest of Sebastopol; no buildings; price $3250, easy terms. Owner, 2227 Peralta ave., Fruitvale.

PROPERTY TO EXCHANGE

EXCEPTIONALLY fine lot, 40x190 (note size), Bancroft way; improvements complete, exchange or sell, clear, $1200. What have you? Box 12496, Tribune.

[illegible] for late model car or as payment on house. Box 12440, Tribune.

HOUSE, lot or auto to exchange for live stock. 1355 E. 23d st. Oak. 3405.

MY $1300 eq. in beautiful 6-rm. bungalow, nr. cars, trains. 5524 Howell st. What have you? Phone Pied. 7138, eve.

PROPERTY EXCHANGES, city and country; what have you and what do you want? MORRIS, Licensed Broker, 707 Broadway, Oakland, Cal.

WHAT have you to trade for my equity of $850 in 320 acres of A1 level farm land? Water, transportation, markets; balance of $1728 in 10 yearly payments. 2133 Broadway, apt. 1.

WILL trade my income property, $60 per mo., for ranch in Hayward or San Leandro. Box 9821, Tribune, Oakland.

20 A.; impvd. alfalfa ranch in Sacto valley; mile to R. R. and P. O.; plenty wood and water; clear for clear Pied. or Claremont res. or income; full description, price and location first letter. Owner, box 314, Tribune, S. F.

$2400—NEW, up-to-date 4-rm. modern bungalow 1 blk. from E. 14th st., Melrose; will take clear lot as part payment. Owner, Box 9586, Tribune.

160 ACRES, Sonoma county, 22 acres orchard and vineyard; fine soil; price $4000; want Oak. ppty. Kinnicutt Co., Federal bldg.

$2000—24 ACRES Napa Co.; good level valley land; sale or exchange for bay property. Box 9819, Tribune, Oakland.

PROPERTY WANTED

"Truth in Advertising."
THERE IS MONEY IN VACANT LOTS
for the owner who will pay us $10 of the rent he is now paying and a nominal interest charge, for which we will build him a $2000 home. He becomes his own landlord and makes for himself the profit his present landlord is now making. Telephone us, Oakland 1941.
H. P. Goodman, L. G. Harrier,
L. E. Chapin,
OAKLAND BUILDING & MORTGAGE COMPANY,
Security Bank Bldg., Broadway at 11th.

LOT in exchange for equity in Claremont bungalow. Box 9820, Tribune; Pied. 5621.

WANTED—Clear lot or modern house for my equity in close-in flats, valued at $7500. Box 11783, Tribune.

WANT CHEAP BUILDING LOT FOR CASH. BOX 11761, TRIBUNE.

INVESTMENTS.

REALTY SYNDICATE BONDS.
Limited amount wanted. Call or write E. N. Tapscott, rooms 215 to 220, First National Bank Bldg., Oakland, Cal.

STOCKS, bonds, bought and sold; wanted Mascot Copper, Vulcan Fire Insurance stocks. W. E. Logan, 17 Bacon Block.

MONEY TO LOAN—REAL ESTATE

GEO. W. AUSTIN
1424 Broadway. Near 14th st.
I make loans on real estate anywhere about Oakland; no delay.
GEO. W. AUSTIN
1424 Broadway. Near 14th st.
Phone Oakland 995.

I HAVE READY MONEY ALWAYS
To Loan on Real Estate.
E. H. Lohmann
213 Union Savings Bank Building,
13th and Broadway. Phone Oakland 1343.

REAL ESTATE LOANS
Any amount, ready at 6% and 7%.
KOENIG & KROLL 444 11th st. Ph. Oak. 258.

Quick Real Estate Loans
SEE A. H. DALE, 1529 BROADWAY.

Realty Bonds & Finance Co.

MONEY TO LOAN
LOWEST MARKET RATES.
S. JACKSON & SONS,
366 Syndicate Bldg., Lakeside 1814.

H. W. Mcintier Real estate loans. Prompt attention. 1706 Bdwy., Thomson Bldg.; Oak. 998.

A—REALTY LOANS—First and second mortgages any amount. G. C. Martin, 220-21-22 Albany Bldg.; Oak. 257.

BORROW direct from lender, flat and building loans. Consolidated Mortgage Co., R. Whitehead, Mgr., 207 1st Natl. Bk. Bldg.

LOANS on REAL ESTATE; no delay. Current rates; any amount.
T. W. MORAN,
215 Security Bank bldg. Oak. 3921.

LOANS on real estate; any amount; quick action. A. N. Macdonald, R. B. Vinson, 214 Oak. Bank Sav. Bldg.; Oak. 5942.

MONEY ON REAL ESTATE at 6% and 7%. F. F. PORTER, 1421 Broadway.

$1000, $2000 AND $500 at 7% and 8% on 1st mtgs. C. Welchoff, 3412 E. 14th st.

MONEY WANTED.

FOR quick action on real estate loans see O. F. Breiling, 1748 Broadway; phone Oakland 2900; res., Oak. 1977, all loans made for clients guaranteed; no red tape.

MONEY WANTED—7% and 10%, security first mortgage. Box 570, Tribune.

TO anyone who will loan me 60% of the bank valuation of my ranch near Oakland, with interest 7%, I will give as a bonus 80 acres good land; want loan $6000; references given. Box 9986, Tribune.

WANT building loan, $3500, Grand Ave district. Corde, 318 First Savings Bank.

$3500 WANTED.
I will pay private lender $100 for this first mortgage loan on my two 6-room residence; good interest, title perfect. Address Miss F., Box 12487, Tribune.

ROUGH DRY LAUNDRY.

FOR 6c PER POUND
The American Rough Dry Laundry will do your washing better than you can do it at home; will save you extra gas, fuel will do away with inconvenience of wash woman. Give us a trial. Ph. Oakland 1662.
LET US PROVE IT.

MONEY TO LOAN (Chattels and Salaries)

DON'T BE UNDER OBLIGATIONS TO ANYBODY

Investigate Our Plan

Anyone can afford to borrow money from us because our rates and terms are within the reach of all.

We will let you have $10.00 to $100.00 on your PERSONAL NOTE if you are keeping house.

All loans are private and confidential.

Extra extension of time granted in case of sickness or other misfortune. Confidential loans to ladies.

Call or phone Oak. 5123 and we will be glad to explain our method of loaning money.

RELIABLE LOAN CO.
532 15th St. Suite 402-3-4 Dalziel Bldg.
Phone Oak. 5123. Between Clay and Washington streets.

MONEY TO LOAN (Chattels and Salaries)

? ? ? ? ? ? ? ? ? ? ?
THE QUESTION IS THIS:
DO YOU WANT MONEY?
"LONGER TIME"
"QUICK SERVICE"
"ABSOLUTE PRIVACY"
"A SQUARE DEAL"
"TO BE SAFE"
THEN YOU WANT US
WE MAKE LOANS, $10 or more, to HOUSEKEEPERS OF ALAMEDA CO. We ask no questions of your relatives and friends or your grocer or butcher, and how much you owe them; that doesn't concern us at all. We don't ask you for references and make no inquiry of your neighbor or employer.
Open every day to 6 p. m. If you want a loan come get it.
Central Loan Co.
217 First Savings Bank Bldg.,
1540 San Pablo ave., cor. 16th st.
PHONE OAKLAND 3518.
? ? ? ? ? ? ? ? ? ? ?

A—
$ $ $ $ $ $ $ $ $
Are You Keeping House?
If so, we will make you a quick, confidential loan on your own personal note THE SAME DAY YOU APPLY. NO RED TAPE.
Confidential loans to ladies on their own signatures.
Call, write or phone Oakland 2910.
Independent Loan Company
201-202 PANTAGES THEATER BLDG.
PHONE OAKLAND 2910.
$ $ $ $ $ $ $ $ $

HOUSEHOLD LOAN CO.
makes it easy for people to secure a loan quickly, privately, without publicity or inquiries of friends; no advance charge; payments to suit the borrower and you pay only for the time you keep the money. Call at our private office and let us tell you more about our plan.
HOUSEHOLD LOAN CO.
ROOM 519 FIRST NAT. BANK BLDG.,
FOURTEENTH AND BROADWAY.
PHONE OAKLAND 6980.

LOANS ON FURNITURE PIANOS, ETC.
MADE SAME DAY AS APPLIED FOR.
Loans from $20 to $200. No publicity. You pay us in small monthly installments, having option to pay us in full any time, thereby saving a discount to yourself.
KEYSTONE LOAN CO.
470 13th st., room 12, bet. Broadway and Washington. Phone Oakland 6196.

ANY AMOUNT ON DIAMONDS
Watches and Jewelry.
All transactions confidential, safety assured and lowest rates; bank references.
CALIFORNIA LOAN OFFICE
California's Largest Pawnbrokers.
835 Broadway, corner 9th st.

$5— Salaried People— $35
Get cheapest rates, best and most private terms without security, today of
MR. DRAKE
Room 203 Com'l. Bldg., 460 12th st., Oak.
Room 201, 948 Market st., S. F.

$$$$	Street car, railroad	$$$$
$$$$	And all salaried people	$$$$
$$$$	Can obtain money without	$$$$
$$$$	Security; quick, confidential	$$$$
$$$$	OAKLAND DISCOUNT CO.,	$$$$
$$$$	1128 Broadway, room 24.	$$$$

PRIVATE LOANS.
Lowest rates; easiest payments.
SECURITY FINANCE COMPANY,
502 Plaza bldg., 15th and Washington sts.

BUSINESS man has money to loan on household furniture, pianos, etc.; low rates. Box 11987, Tribune.

APARTMENT HOUSES, HOTELS, ROOMING HOUSES FOR SALE, LEASE AND WANTED

AA—FOR RENT or lease, a 14-room unfurnished house, 590 17th st.; money-maker for right party. Call at house or ring up Fruitvale 1423J.

ALL newly furn.; 12 rooms, all hkpg. apts.; cheap. 1103 12th st.; Oak. 9556.

ROOMING-HOUSE of 12 rooms, nicely furn.; for sale cheap. Box 9713, Tribune.

16 ROOMS furnished, Central Oakland; $800; terms. Phone Lakeside 2273.

$475—GOOD income, 20 rooms, hskpg.; 18 furn.; good lease 2½ years. 1827 Brush.

BUSINESS OPPORTUNITIES

AA—$500 BUYS fruit-vegetable business; 200 good customers; pays $150 month clear profit; includes good horse, wagon; $250 cash down, bal. payable 2 months; trial given before sale. 639 5th st.

A GOOD SALOON
business for sale in Fruitvale; price $3500; terms. Box 9643, Tribune.

A GOOD paying lunch counter, $250; owner going into other enterprise. Call 474 9th st.

A BUTCHER shop for rent, fine location. Inquire 9401 E. 14th st.

A MUSIC store for sale, well established. 3979 Pied. ave., Oak.

CONSTABLE SALE.
Poolroom and cigar stand, cor. 55th and Telegraph, to be sold Wed., June 30th at 2 p. m. to the highest bidder.
F. F. WALTER, LAW and COLLECTOR,
904 BROADWAY, OAK.

CIGAR stand and stock; rent $10. 127 Bdwy., Oakland.

CLEANING, dyeing, tailoring establishment for sale. Box 8597, Tribune.

FOR SALE, cheap, cor. saloon, sickness reason for selling. Ph. Elm. 100.

NOTICE TO BUYERS:
When buying a business protect yourself by placing a notice of non-responsibility in The Tribune at a small cost.

PARTNER WANTED
in good paying business; must be reliable and honest; $500 for half interest. For particulars, Call 4201 Telegraph ave.

RESTAURANT for sale, in a good business section, low rent. Investigate. Inquire E. Oakland. McArthur Real Estate, 3d ave. and E. 12th st.

RESTAURANT complete, fixtures cheap; can also rent store. Ph. Oakland 3027.

$75 TAKES nice lunch counter just off Broadway; fixtures worth the money. Room 18, 521 Broadway.

BUSINESS OPPORTUNITIES (Continued)

UP-TO-DATE delicatessen, bakery and restaurant; close in; going this week; no reasonable offer refused. Box 12434, Trib.

$100—MACHINE SHOP, fully equipped, will clear $200 per month; low expenses. Grocery; extraordinary value; fine cash trade; rent $30; living rooms; $850. Bargain; 33 rooms, finely furnished, must be sold, price $1400. Grocery, 80 cents on the dollar, fixtures 50 cents on dollar. Room 290 Bacon Block.

BUSINESS WANTED.

CASH BUYERS—We sell business without publicity; hotels and any meritorious propositions; obtain partners and results through their large organization. LUBECK'S, 706 Syndicate bldg., Oakland.

ANNOUNCEMENTS

PHYSICIANS' DIRECTORY

Dr. Card
DISEASES OF WOMEN.
Formerly of 517 23d st., Oakland.
Ten thousand patients without a failure. Regular licensed physician. Painless treatments, honest methods, no detention from home or work; skill that knows no rival; efficiency that cannot be surpassed—not a single known dissatisfaction.
Those disappointed by incompetence and increasing fees are invited to see a doctor who never fails to give relief at the first treatment. Low fees. Consultation free and confidential.
Rooms 409-10-11-12-13-14-15 Westbank Bldg., Market and Ellis sts., S. F. Hrs. 10 to 5, and 309-10 Pantages Bldg., Oakland. Hrs. 9 to 10 a. m.; Sat. eve., Sundays and Oakland office by appointment.

Dr. O'Donnell
ATTENTION, LADIES!
THE WORLD-RENOWNED SPECIALIST FOR LADIES HAS HELPED THOUSANDS OF THE MOST OBSTINATE. Sure and quick results; strict, reliable, graduate physician; no detention from home or occupation; my methods are original and are not used by other specialists; antiseptic and painless; consultation and advice free. Room 3, 1025 Market st., S. F., bet. 6th-7th; 9:30 a. m.-4 p. m.; 6-8 p. m., Sunday, 11-2 p. m.

DR. G. R. HICKOK
SPECIALIST
FOR WOMEN ONLY.
Cure guaranteed in every case accepted. Examination free.
450 ELLIS ST., NR. JONES, SUITE 102.

CHIROPODISTS

CORNS removed, 25c; offensive odors cured. Dr. R. C. Dalton (chiropodist), 1225 Broadway.

MATERNITY SANITARIUM.

SHEPHERD'S Maternity Home, 1707 13th ave.; home comforts; ph. Merritt 4173.

MEDICAL.

DR. WEST has returned from South America and resumed practice at 1115 McAllister st., S. F.

OAKLAND PHYSICIANS

DR. L. LAMPERT, GERMAN PHYSICIAN and surgeon, treats all diseases of Men, Women and Children with dependable results; also diseases of Genito Urinary and Rectal; a specialty. Office open at all hours. No. 1128 Broadway, cor. 12th st. Phone Oak. 598.

DR. JOS. ARDENYI, Diseases of Women. ROOM 83, BACON BUILDING.
12TH AND WASHINGTON STREETS,
HOURS 12-4 AND 5-7 P. M.
SUNDAY, 2-4 P. M.

CARPET CLEANING

BEE electric vacuum cleaners rented, $1 per day, delivered-called for. Pied. 964.

LESTER Steam Carpet Cleaning Co., 618 2d st.; phone Oak. 4184. Lakeside

BUSINESS AND FINANCIAL PAGE OF OAKLAND TRIBUNE

FOR EXCHANGE MISCELLANEOUS

WILL exchange diamond rings for cow or chickens and incubator. Box 5443, Tribune.

MASSAGE.

AAA—GENUINE steam baths, salt glow; select patronage only; 1 call means another. 1611 Telegraph av., Oakland.

AAA—SCIENTIFIC massage, manicuring. 1535 San Pablo, Apt. 38.

AA—EXP. masseuse, vapor baths, massage. 611 Williams, cor. San Pablo, near 19th.

AA—MASSAGE, Hammond and assistant. 529½ 16th st.; phone Lakeside 2118.

BATH with massage, magnetic treatment. 1619 Telegraph ave., new management.

BATH with vibratory massage. 530 12th st., Apt. 28, upper floor; new man'g't.

CABINET and tub baths, massage. Belle Thomas, 1622 Ellis st., nr. Fillmore, S.F.

EMMA EARLE—Massage, Swedish movement. 2053 Sutter, Apt. 2, 1st floor, S.F.

FRENCH skilled masseuse, just arrived; magnetic treatments. 524½ 16th st.

Helen Gerber, 1360 Geary, S.F., nr. Octavia, formerly 2024 Sutter. Tel. W-1442.

HOT SALT WATER BATHS $1. 1205 McAllister, nr. Fillmore, S. F.

JEAN RICHARDS—Baths, 1300 Golden Gate, S. F., cor. Fillmore, suite 7, 2d fl.

MISS Maude Capps, massage and scalp treatments. 787 Market, rm. 104, S. F.

MISS F. ROGERS, baths, massage. 229 Westbank bldg., 830 Market st., S. F.

MME. N. DUMONT—Massage, 553 California st., suite 2, S. F.

MISS BELLE GRAHAM—Baths, alcohol rubs, vibratory treat. 458 Turk st., S. F.

MISS BURKE—Dr. Morefield's sulphur bath, new system. 1722 Fillmore, S. F.

MISS ADAMS, 2007 Sutter, S. F., Apt. 6; steam tub bath; vibratory massage.

MME. THEVENET—Masseuse, manicurist. 41 Ellis st., cor. Powell, S. F.

MISS FERGUSON—Elec. cabinet baths. 12 Geary st., offices 307-8, S. F.

MASSAGE bath, electric treatment; under new management. 1627 Teleg. ave.

VERA KRAUSE, vapor baths, alcohol rubs. Office 22, 1130 Mkt. st., S. F., 10-9

BUTTER, CHEESE, EGGS

The following are the Oakland quotations established today on the floor of the San Francisco Dairy exchange. The regular jobbing prices are generally 3c per lb on each square of butter, and 2c per dozen on eggs over these prices:

Grade—	June 28	June 29	June 30
Extras	26c	26c	26c
Prime firsts	25c	25½c	25½c
Firsts	24c	—	—

Eggs—Per dozen, California, fresh, in cases:

Grade—	June 28	June 29	June 30
Extras	24c	24c	24c
Firsts	20c	21c	21c
Seconds	20c	—	21c
Selected pullets	22c	20c	20c

Cheese (per lb), California, flat fancy, 11c; firsts, 10½c; do seconds, 8c; Young America, fancy, 13½c; Wisconsin Daisies, 21c; Wisconsin Cheddars, 21c; Oregon Triplets, 17c; Oregon twins, 16c.

SAN FRANCISCO, June 30.—Cheese—New, 8@11c.

PETALUMA, June 30.—The dealers reported yesterday that there were no changes in the prices of extra ranch and select pullet eggs here. Prime stock was quoted at 23 cents and selects at 18½ cents. There was a good demand and the receipts were normal. There was a better poultry delivery, but prices remained unchanged.

STOCKTON, June 30.—There were no changes in the prices yesterday on the local produce market. Ranch eggs were in good demand, firsts bringing 22 cents, seconds 20c and pullets [illegible]. Butter was firm at 17½@20c per pound. Poultry—Hens, 13@14c; fryers, 20@22c, and broilers, 18@18c per pound.

SANTA ROSA, June 30.—Second-grade eggs fell off 2 cents per dozen yesterday on receipt of advices showing the morning transactions on the San Francisco Dairy Produce exchange. Local dealers paid 23c per dozen for firsts and 19½c per dozen for second-grade eggs, while butter remained unchanged at 26c per pound.

CHICAGO, June 30.—Butter—Unchanged. Eggs—Receipts, 20,341 cases; unchanged.

NEW YORK, June 30.—Butter—Barely steady. Receipts, 13,697. Creamery extras, 28@29c; firsts, 26@27½c; seconds, 24@25½c.

Eggs—Weak; receipts, 19,912; fresh gathered extras, 22@23c; extra firsts, 20@21c; firsts, 18½@19½c; seconds, 17@18c.

Cheese—Steady; receipts, 9295; state whole milk, fresh flats, and twins, white and colored specials, 15½@15¾c; do average, fancy, 15¼c.

Shipping News and Marine Intelligence

SUN, MOON AND TIDES

United States Coast and Geodetic Survey—Table shows times and heights of high and low water in the Oakland estuary—Standard time.

June 30 to July 5.

Date	AM HW Time	Ft.	AM LW Time	Ft.	PM HW Time	Ft.	PM LW Time	Ft.
30	0:57	5.6	8:01	-0.8	3:15	5.1	8:08	3.0
1	1:53	5.2	8:44	-0.2	2:55	5.2	9:20	2.7
2	2:50	4.6	9:26	0.6	4:40	5.3	10:35	2.4
3	4:15	4.0	10:08	1.2	5:21	5.4	11:50	1.9
4	5:35	3.6	10:48	1.8	6:00	5.4	....	....
	AM LW		AM HW		AM LW		PM HW	
5	0:56	1.4	7:01	3.5	11:33	2.4	6:30	5.3

June 30.

Sun rose ....4:30 | Sun sets 7:37

NOTE—In the above tabulation of tides the daily tides are given in the order of their occurrence, commencing with the early morning tide in the left-hand tide column and the succeeding tides as they occur. On some days but three tides occur, the fourth tide occurring on the following morning.

The column of heights gives the elevation of each tide above or below the plane of Coast Survey Chart Soundings. The numbers are always additive to the chart depths, unless preceded by the minus sign of dash (—), when the numbers are subtractive from depths given on the chart.

MOVEMENTS OF STEAMERS.

TO ARRIVE.

Steamer	From—	Date.
Aroline	Los Angeles	July 1
George W. Elder	San Diego	July 1
Homer	Hueneme	July 1
Multnomah	Portland, Astoria	July 1
North Fork	Eureka	July 1
Peru	Balboa	July 1
Governor	Seattle	July 2
Northern Pacific	Portland	July 2
City of Topeka	Eureka	July 2
President	San Diego	July 2
Yale	San Diego	July 2
Ad. Farragut	Seattle	July 3
Bear	Portland	July 3
Roanoke	Portland	July 3
Brunswick	Fort Bragg	July 3
Rose City	Los Angeles	July 3
[illegible]son	Los Angeles	July 3
Harvard	San Diego	July 4
Finland	New York	July 4
City of Puebla	Seattle	July 4
Gt. Northern	Portland	July 4
Santa Clara	Portland, Astoria	July 4
Centralia	Eureka	July 4
Sea Foam	Mendocino	July 4
China Maru	Hongkong	July 4
Hawaiian	New York	July 4
Congress	Seattle	July 5
Aroline	Los Angeles	July 5
Governor	San Diego	July 5
[illegible]	San Diego	July 5
[illegible] Freeman	San Pedro	July 5
[illegible]	Honolulu	July 5
City of Topeka	Eureka	July 6
Queen	Los Angeles	July 6

TO SAIL.

Steamer	For—	Date.
[illegible]	Liverpool	July 1
[illegible]	Hawaiian	July 1
[illegible]	Victoria	July 1
[illegible]	Eureka	July 1
[illegible]	Los Angeles	July 1
Yellowstone	Coos Bay	July 1
[illegible]	Seattle	July 1
G. W. Elder	Astoria, Portland	July 2
Governor	Los Angeles	July 2
[illegible]	Los Angeles	July 2
[illegible]	Hongkong	July 2
[illegible]	Hilo	July 3
President	Seattle	July 3
Northern Pacific	Portland	July 3
City of Topeka	Eureka	July 3
Roanoke	Santa Barbara	July 3
Harvard	Los Angeles	July 4
Rose City	Astoria, Portland	July 4
[illegible]	Los Angeles	July 4
[illegible]	Manila	July 5
[illegible]	Eureka	July 5
[illegible]	Eureka	July 5
[illegible]	Los Angeles	July 5
[illegible]	Los Angeles	July 5
[illegible]	Sydney	July 6
[illegible]	Honolulu	July 6
Governor	Seattle	July 6
Ad. [illegible]	Seattle	July 6
[illegible]	Portland	July 6
[illegible]	Los Angeles	July 6
[illegible]	Los Angeles	July 6

FRUITS ARE LATE; MARKETS ARE SLOW

CANNERIES GET MUCH PRODUCE

River Steamer Breaks Down; Disaster to Sales Is Result.

Late arrivals on the market of apricots and other fruit from Winters and Vacaville and of asparagus from the Sacramento district, on account of breakdown in the transportation services, helped to keep slow this morning. The river steamer bringing asparagus from the Sacramento [illegible] the Oakland shipment getting here too late for the trade, and practically all of it being disposed of to the canneries at 75c. The express company's fruit cars from the Winters district were held up on the way with a consequent late arrival of 'cots and other fruit, which will be held over for tomorrow. Quantities of yesterday's held-over fruit took the place of the delayed arrivals. The asparagus receipts are lightening up, many of the growers not taking the time to cut this crop on account of the increasing quantity of fruit to deal with. Good peaches and apricots found a fair sale, although buyers would not look at the inferior qualities. There were somewhat light receipts of peaches. For the last few days peaches of first-class quality have been selling at from 25c to 50c above quotation. With heavier receipts, bay cucumbers declined to $1 to $1.25. Los Angeles and Marysville stock of cucumbers is becoming neglected by the trade in favor of the bay qualities. The supply of black figs is becoming more liberal with a consequent decline in prices, single layers bringing 50c to 75c and double layers 75c to $1. A slacking off in jam-making has resulted in a lessened demand by housewives for cherry plums. Basket fruit sold about the same, fewer peaches bringing $1 to $1.10 and choice 85c to 90c. Strawberries and raspberries are coming in freely, with no change in price, while there were quite a few currants. The arrival of four cars of cantaloupes had a tendency to weaken the market, although the demand was good. Standard cantaloupes ran from $1.50 to $1.75 and flats from 50c to 65c. Wax beans were also a little weaker, the demand [illegible] with a somewhat slow demand, ruled for tomatoes. Mercede selling for 50c and stone from 65c to 75c. With a smaller demand for lemons, the market weakened, Sunkissed lemons bringing $3 to $3.75. Winter corn sold at from $1 to $1.25 a sack; green corn, fancy bay stock, brought from $2 to $2.25.

QUOTATIONS.

Apples—Box: California Newtown Pippins extra fancy 3¼ and 4-tier, $1@1.75; new crop apples, 20-lb. boxes, 40@60c, do 40-lb. boxes, fancy, $1@1.25; do, choice, 50@75c; crabapples, 75c@$1.25 per lug; Skinner seedlings, 65@85c per basket; fancy red Astrakans, $1.25@1.40 per basket.

Watermelons—1c per lb; $1.50@2.50 dozen. Cantaloupes—Per crate, Standards, $1.50@1.75; flats, 50@65c.

Strawberries—Per chest, $3.50@5.

Blackberries—Per chest, $3@4.

Raspberries—San Jose, chest, $4@5.

Loganberries—Per chest, black, $1.50@2; red, $1.50@2.50.

Currants—Per drawer, 30@40c; $3@4 chest.

Figs—Black, single layer, 50@65c; double layer, $1.

Cherries—Black Republicans, per pound, 6@7c; Royal Annes, 7@9c per lb; inferior cherries, 3@5c per lb.

Plums—Clyman, per basket, 40@60c; 20-lb. boxes, 50c; lugs, 65@85c; Climax, No. 2, crates, 40@50c; Tragedy prunes (crates), $1@1.25; do, baskets), 75@90c.

Apricots—Per 20-lb box, 30@40c; baskets, 35@60c; Los Angeles lug, 30@60c; crates, 50@60c; 50-lb lugs, 40@75c.

Cherry plums—Per crates, 35@50c; 10-lb boxes, 25@35c; lugs, 50@75c.

Peaches—Per 20-lb boxes (wrapped), 40@60c; large lugs, 75c@$1.25; crates, 50@60c.

Citrus Fruits—Oranges, per box: Fancy Sunkist Washington Navels (large), $2.75@3; Valencias, fancy, $2.85@3; do choice, $2.50@2.75; Standards, $1.75@2; Mediterranean Sweets, $2.50@2.75.

Grapefruit (per box)—Sunkist, $2.50@2.75; extra fancy, $2.25@2.50; fancy, $2@2.25; choice, $1.75@2.

Lemons—Per box, fancy Sunkist, $3@3.25; choice, $2.50@2.75; standard, $2@2.25; lemonettes, $1.50@2; Mexican limes, per case, $3.50@6.

Tropical Fruits—(Central American and New Orleans) bananas, —— lbs; Honolulu, 4½@5c per lb; cocoanuts, $5.25@5.50 sack 50; pineapples, $1.50@2.50 per doz. according to size; fineapples, per crate, $[illegible], according to size.

Dates—Fard, 12-lb, $1.50; Golden dates 8@10c per lb.

POTATOES, ONIONS, VEGETABLES.

Potatoes — New potatoes, 1@1¼c per lb; new potatoes (large lugs, 65c; lugs, 60@85c; Early Rose 60@75c box; river potatoes, $1.40@1.75 per sack.

Onions—New red onions, 50@75c per sack; new yellow onions, 50@85c per sack; red and yellow, 50@60c per box; white Bermudas, large lugs, $1.

Vegetables—Artichokes, per dozen, 10@30c, according to size; carrots, 85c@$1 per sack; summer squash (Sacramento), 40@50c per lug; do (Marysville), 20@25c per small box; bay squash, 50@75c per lug; Merced squash, 15@25c per 20-lb box; Italian squash, per lug, —@35c; local rhubarb, 40@50c box; asparagus No. 2, $1@1.25 box (canners buying at 75c); choice asparagus, $1.25@1.50, with graded higher; green peas, per sack, $1.25@1.50; Half Moon Bay peas, 2½@3½c per lb; Los Angeles cucumbers, $1@1.25 for Bay per 30-lb lug, Marysville cucumbers, 25@40c small box; Santa Cruz cucumbers, 50c per box; California tomatoes, 55c@$1.15 per crate; Merced 20-lb boxes, 40@50c; Los Angeles, 35@40c; string and pole beans, 1@1½c lb; wax beans, 3c per lb; Orange county Bell peppers, 8@10c per lb; green corn, fancy bay stock, $2@2.50 per sack; Winters corn, $1@1.25 per sack; green onions, 75c per box; eggplant, 6@10c per pound; Merced peppers, 50@75c per 20-box.

POULTRY AND GAME.

Poultry—Per lb, fryers, 20@22c; broilers, 22@23c; eastern hens, 13½@19c.

California hens, 16@17c; old roosters, 12@13c.

Per dozen: Old ducks, $4@5; young ducks, $2@6; young Pekin ducks, $5@7; old pigeons, $[illegible]; fryers, 19@21c.

PERMIT TO OCCUPY TENT NOT NECESSARY

ALAMEDA, June 30. — Upon the motion of Councilman John H. Wilkens the city council last evening abolished the tent ordinance, which required that all residents desiring to use tents on their premises first obtain a permit from the city council. Councilman Wilkens stated that, now that the Oklahoma tent city has been located, he believed the law to be useless. He declared that property owners were being placed at a considerable inconvenience in having to ask for a permit to use a tent.

Councilman Stewart seconded the motion to abolish the measure and it was unanimously adopted.

HOTEL ARRIVALS

HOTEL OAKLAND—G. H. Patterson, Los Angeles; Dr. T. M. Roberts, Herond Thomas, Sweetwater, Tenn.; Gerald Webbe, Whiteville, Tenn.; Miss Clara Gee, Miss Nettie Gee, Miss Bobbie Briley, W. J. Stewart, Nashville; W. J. Stewart, Nashville; Mrs. D. L. Smith, Miss Anita Senter, Sweetwater; F. E. Fox and wife, F. A. McSpadden and wife, Knoxville; Geo. T. Webb and wife, Whiteville; Rev. J. H. Sharp and wife, Sweetwater; Mrs. M. L. Parker, Mrs. George Lytle, Nashville, Miss Blanch Thomas, Sweetwater; Miss Elsie Kerby, Knoxville; Miss Ruth Wynn, Miss Nan T. Willoughby, Jacksville; Miss Alberta Mills, Miss Jeanette Coury, Nashville; M. T. Bass, McMinnville; Miss Iris Webb, Whiteville; Miss Alta Pardue, Miss Bass, Sweetwater; Miss Esther Brown, Miss Myra Baron, Ripley; M. Clarksinis, San Francisco; R. H. Lane and wife, Los Angeles; G. R. Rhoads, Sacramento; Mrs. J. F. Chamberlain, Merced; O. A. Perry, Los Angeles; Carl Plant, Oakland; H. C. Maxmiller, L. P. Bond and wife, Boston; F. B. Looman, Fred W. Kohl, Chicago; C. H. Shantz, F. O. Chamberlain, Merced; Miss J. M. Horten, Oakland; W. T. Kemper and wife, R. C. Kemper, J. M. Kemper, W. T. Kemper, Jr., Kansas City, Mo.; S. W. Smith and wife, Los Angeles.

HOTEL ST. MARK—J. A. Pierson, Detroit, Mich.; R. A. Comeaux, Chicago; J. H. Moore, Lick Observatory; S. F.; R. A. Rasin and wife, Hutchinson, Kan.; Harry Kellar, G. T. Masser; C. G. Montgomery and wife, A. Kleppenback and wife, San Francisco; Loyde W. Fisk, E. Moorehead, Crows Landing.

WEATHER FORECAST

San Francisco and vicinity—Cloudy or foggy tonight and early Thursday morning, Thursday fair; moderate west wind.

Southern California—Cloudy or foggy tonight; Thursday fair; light west wind.

Sacramento Valley—Fair tonight and Thursday; light south wind.

Santa Clara Valley—Cloudy or foggy tonight; Thursday fair; light northwest wind.

San Joaquin Valley—Fair tonight and Thursday; light northwest wind.

BIG PROJECTILE STEEL ORDERS CAUSE PRICE TO JUMP $7 PER TON

By Associated Press.

PITTSBURGH, June 30.—Steel mills in the Pittsburgh district have received within the last few days orders for projectile steel which aggregates 75,000 tons. Early in the year steel of this grade was offered at $31 a ton, but latest sales are said to have been made at $38.

Tin plate mills in the district also are receiving foreign orders for quick delivery, enough having been booked, it is reported, to keep mills in operation the remainder of the year.

TELLS ADVANCES IN PRINTING MACHINERY

"The modern printing press, turning out 1,000,000 newspapers a day, does as much work in a minute as Benjamin Franklin did in a day, giving us an idea of the marvelous rapidity with which the world is moving," said Evangelist J. W. McCord in his discourse last night at the Peace Palace, Fourteenth and Franklin streets. "In the time of the end of the world the Prophet Daniel said 'many shall run to and fro, and knowledge shall be increased,'" continued the minister.

"The time of the end began in 1798, just 1260 years after 538, the date when the Ostrogoths were uprooted by Rome, as is shown by Revelation 12:14, 6 and Daniel 12:7. Abraham's plow was used for centuries before that time, but today we have the combined harvester. For hundreds of years before 1798 the world jogged along at snail's pace as it had done from the days of the ancients. Nearly all modern inventions have come in the last century. Fulton invented the first steamboat in 1807; the first steam printing press came in 1811; the first railroad car in 1835; the first reaper and binder in 1833; the first sewing machine in 1846; the telegraph in 1837; the telephone in 1876. Nowadays a modern newspaper can be printed 2½ hours after the tree for the manufacture of the paper is felled in the forest, and a finished garment has been made two hours after the wool was on the sheep's back."

Evangelist R. S. Fries will speak tonight on "Ancient and Modern Warfare," illustrating his lecture with 90 colored stereopticon slides. Thursday night the subject will be "Signs of Christ's Coming in the Heavens"; Friday night, "Signs of Christ's Coming in the Earth"; Saturday night, pictures, "From the Manger to the Cross"; Sunday night, "Second Coming of Christ versus Russellism."

EPWORTH LEAGUERS TO GATHER AT BANQUET

The Epworth league national board of control, which is composed of some of the most prominent people in the Methodist Episcopal church, is coming to the coast, and will be entertained and banqueted by the Epworth leaguers of Alameda county on the afternoon and evening of July 2.

Extensive plans for an elaborate program are under way, and the event will doubtless be the largest Epworth league rally ever held in the county. The various afternoon and evening sessions will be held in the First Methodist Episcopal church, Twenty-fourth street and Broadway.

The rally will open with appropriate exercises at 4:30 o'clock. At 5, Miss Emma A. Robinson, who is an expert along the lines of training children of the junior age, will speak to the superintendents and teachers of junior leagues.

At 5:45 there will be the reception to members of the board of control, with the banquet at 6. Tickets must be presented to gain admission to the dining room. The rally session will open at 7:45, this session will be open to the public, and from present indications, it will be necessary for those who desire to attend, to come early in order to get seats.

Among the prominent speakers will also be Rev. Wilbur F. Sheridan, D. D., who is general secretary of the Epworth league in this country, and Rev. D. B. Brummitt, D. D., who is editor of the Epworth Herald, the official organ of the Epworth league. There will also be other prominent speakers present.

EXHIBIT REMOVED FROM CHAMBER OF COMMERCE

The exhibit of the Alameda county Exposition commission, which has been on display in the old Chamber of Commerce building at Thirteenth and Harrison streets, was today removed to the warehouse of the commissioners at 485 First street. It will be stored there until such time as the space being prepared for it in the municipal auditorium is ready, when it will be again removed. Secretary Edward Stearns will make his temporary headquarters at the warehouse.

The removal was necessitated by the refusal Monday of the members of the board of supervisors to longer rent the Chamber of Commerce building from the organization, which has removed its offices to the east wing of the Hotel Oakland on the first floor. The club rooms of the organization will be maintained on the seventh floor of the hotel.

The work of removing the offices of Managing Director Joseph E. Caine and other executive officials of the organization from the seventh floor to the first was completed today. The Chamber of Commerce building is to be abandoned for the present. It will eventually be razed to make room for the proposed new business block to be erected by the Commercial Club.

COUNCIL APPROPRIATES TOWARD ENTERTAINMENT

Several appropriations were made by the city council today from the entertainment fund of the fiscal year 1914-15. They were as follows:

For the entertainment of the state convention of music teachers, July 12 to 17, $450; National Recreation Congress, July 5 to 10, $150; International Association of Rotary Clubs, July 22, $250; American Association of Museums, July 6 to 8, $125.

The ordinance appropriating $12,977 for the erection of a municipal woodyard, reading room and dormitories at Eighth and Harrison streets, was given final passage, and the contract let.

An ordinance providing for the appropriation of $14,000 for industrial accident insurance to be placed with the state board was laid over to be settled by the new administration.

TENNESSEENS IN OAKLAND.

Thirty-eight residents of various cities and towns about Nashville, Tennessee, are at the Hotel Oakland, where they will remain for a week. The party arrived here today in a private car, in which they intend to tour the west, viewing both expositions while in California. The party is under the leadership of the Rev. W. J. Stewart of Nashville, Tennessee.

SAN FRANCISCO GRAIN MARKET

SAN FRANCISCO, June 30.—Barley—Dec., $1.12 ½ bid.

CHICAGO, June 30.—Corn—No. 2 yellow, 73½@74c, others nominal. Rye, No. 2, $1.17; barley, 66@72c; timothy, 5.00@6.75; clover, 10.00@13.35.

FINANCIERS PLAN WAR SETTLEMENT

Greater Stability at the End of Hostilities Aimed at in Negotiations.

By Associated Press.

NEW YORK, June 30.—Business men of the country are to be given an opportunity to express themselves as to plans for insuring greater stability of international conditions at the conclusion of the war. The board of directors of the Chamber of Commerce of the United States at a meeting here today, voted that a referendum be taken by the national chamber to extend to every state, Hawaii, Porto Rico and the Philippines on the question of whether it is desirable for the United States to join a league of nations binding the signatories to submit all justiciable questions arising between the signatory powers and not settled by negotiation, to a judicial tribunal for hearing and judgment.

A league of nations binding the signatories to the following principles is outlined in the plan to be submitted to a referendum:

"All justiciable questions arising between signatory powers not settled by negotiation, shall, subject to existing treaties, be submitted to a judicial tribunal for hearing and judgment both on the merits and upon any issue as to its jurisdiction of the question.

"All other questions arising between the signatories, and not settled by negotiation, shall be submitted to a council of conciliation for hearings, consideration and recommendation.

"The signatory powers jointly shall use forth with both their economic and military forces against any one of their number that goes to war or commits acts of hostility against another of the signatories before any question arising shall be submitted to the tribunal council as provided in the foregoing.

"Conferences between the signatory powers shall be held from time to time to formulate and codify rules of international law, which, unless one signatory shall signify its dissent within a stated period, shall thereafter govern in the decision of the judicial tribunal mentioned in the first article above."

SEES RISE IN LEAD COMING FROM PLANS

LONDON, June 30.—The Morning Post, in a special article discussing the rise in the price of spelter and the alleged German intrigues in America to send up the prices and embarrass the entente powers by inducing the American government to prohibit the export of spelter and shelter products asserts that something of the same kind is now going on in England. The paper says that if David Lloyd-George, the British minister of munitions, seriously means to conserve the available metal supply he could find no better scope for his activities today than the lead market.

"When America, which is the largest producer of lead, is for days at a time buyer of almost unlimited quantities in the London market," says the Post, "the operation excites suspicion, and the sooner the authorities examine into the matter the better for the national interests."

SAN FRANCISCO STOCK AND BOND EXCHANGE.

MISCELLANEOUS BONDS.

	Bid.	Asked.
Associated Oil Co 5s	95½	100
Bay Counties Power Co 5s	100	..
Cal Gas Unif 5s	93½	..
E I du P de Nem Pdr 4½s	82	..
Gt Western Power	78	79½
L A Gas & Elec Co 5s	99	..
L A Gas & Elec Corp 5s	95	..
Market Ry 1st Con Mtg 5s	70	72½
Oro Electric 6s	..	52
Pac Gas & Electric	85⅜	..
Pac Tel and Tel Co 5s	97⅛	98
Sac Elec Gas and Ry 5s	100	..
S F Oak & San Jose Ry 5s	80	..
S F Oak & San Jose 2d Mtg 5s	85	62½
S F Oak & S J Con Ry 5s	39½	47½
S P Branch Ry of Cal 6s	120½	..
S. F. Municipal 4s	475 per cent	
S P RR Co 1st Ref 4s	86⅝	..
S V Water Co Gen Mtg 4s	92	92½
United RR of S F 4s	41½	42½

WATER STOCKS.

	Bid.	Asked.
Spring Valley Water Co	42½	52

GAS AND ELECTRIC STOCKS.

	Bid.	Asked.
N Cal Power Co Con	5⅝	5⅝
Pac Gas & Elec 1st (pfd)	84½	..
Pac Gas & Elec (pfd)	84¼	..
Pac Gas & Elec (com)	..	45

INSURANCE STOCKS.

	Bid.	Asked.
Fireman's Fund	..	290

BANK STOCKS.

	Bid.	Asked.
Bank of Cal., N A	185	
Savings Union Trust Co	240	243½

SUGAR STOCKS.

	Bid.	Asked.
Hawaiian Com & Sugar	37⅞	..
Hutchinson Sugar Plantation	18⅝	..
Onomea Sugar Co	55	..
Paauhau S P Co	20⅝	..

OIL STOCKS.

	Bid.	Asked.
Associated Oil Co	37⅞	38
Sterling Oil & Dev Co	110	133

MISCELLANEOUS STOCKS.

	Bid.	Asked.
Cal Wine Assn (pfd)	60	..
Cal Wine Assn (com)	25	..
Pac Tel and Tel (pfd)	91½	..
Hunt Bros. (pfd)	..	96

MORNING SALES.

1000 Oro Electric 6s	50
1000 Oro Electric 6s	49
1000 Pac Gas & Elec	86
9000 S P RR 1st Ref 4s	84½@.810
10 Hawaiian Com & Sugar	37½

MONEY AND EXCHANGE

NEW YORK, June 30.—Mercantile paper, 3@3½ per cent. Sterling: Sixty-day bills, $4.72; demand, $4.76; cables $4.77; bar silver, 48c; Mexican dollars, 37c. Government bonds, steady; railroad bonds heavy.

Time loans, steady; 60 days, 2¼@2½; 90 days, 2¼@2½ per cent; six months, 3 per cent. Call money, steady; high, 2; low, 1¾; ruling rate, 2; last loan, 1¾; closing, 1¾; offered at 1¾.

SUGAR MARKET

NEW YORK, June 30.—Raw sugar, firm; centrifugal 4.80@4.89c; molasses sugar, 4.06@4.12c; refined firm.

July	3.87@3.95
August	3.98@3.99
September	3.04@4.05
October	4.09@4.10
November	4.05@4.06
December	3.78@3.80
January	3.40@
February	3.40@
Mar., April	3.40@
May	3.50@

Sales—6350.

SILVER.

LONDON, June 30.—Bar silver, 22⅞d per ounce. Money, 1¾ per cent.

NEW YORK METAL MARKET

NEW YORK, June 30.—The Metal exchange quotes lead firm, 5.75 asked.

NEW YORK, June 30.—Copper—Dull; electrolytic, 20.25@20.50c. Metal Exchange quotes tin quiet; spot, 39.50@40c.

COTTON MARKET

NEW YORK, June 30.—Cotton—Spot, quiet; middling uplands, 9.60c.

FUTURES.

(Copy furnished by E. F. Hutton & Co.) Quotations today were as follows:

Option—	Open.	High.	Low.	Close.
January	10.10	10.12	10.05	10.08
March	10.34	10.34	10.32	10.32
May	10.53	10.55	10.53	10.53
July	9.23	9.35	9.34	9.34
September	....	....	....	9.64
October	9.75	9.82	9.75	9.78
December	10.01	10.07	10.01	10.01

Spots, 9.60c; unchanged.

LOS ANGELES OIL EXCHANGE

(Copy furnished by E. F. Hutton & Co.)

	Bid.	Ask.		Bid.	Ask.
Amalg Oil	82.75	85.00	Illinois L	20	30
Assoc Oil	3.00	38.00	Rice R	01	..
Columbia	..	90	Traders Oil	12	25
Fullerton	..	..	Union	32.4	32.50
Globe	..	..	Union Prod	31.85	32.00
Jade Oil	..	..	United Oil	20¾	21¼
Mar. North.	..	..	W Coast pf.	100.50	105
Mascot Oil	..	..	W Union	100	103
Mid. Northn.	12	12½	W Star	..	10
Nat Pac	01¾	01¾			

CHICAGO LIVE STOCK

CHICAGO, June 30.—Hogs—Receipts, 28,000; active, 5c to 10c above yesterday's average. Bulk, $7.55@7.70; light, $7.55@7.90; mixed, $7.50@7.85; heavy, $6.95@7.75; rough, $6.95@7.10; pigs, $6@7.50.

Cattle—Receipts, 17,000; easy. Native beef steers, $6.75@9.75; western steers, $7@8.25; cows and heifers, $4.25@9.40; calves, $7.25@10.00.

Sheep—Receipts, 12,000; weak. Sheep, $5.75@6.35; lambs, $7.25@9.45; springs, $7.50@10.00.

LIQUIDATIONS ADD MARKET TROUBLES

By Associated Press.

NEW YORK, June 30.—Further foreign liquidation, together with the approaching holidays, contributed to today's dull and uncertain market.

NEW YORK STOCK TRANSACTIONS

The following quotations of prices of stocks and bonds on the New York Stock Exchange are from E. F. Hutton & Co.'s private wire, members of the New York Stock Exchange, with offices at 190 California street and St. Francis hotel.

Shares.		High.	Low.	Bid.	Ask.
100	Agr Chemical	..	..	61	62
....	Do pfd	..	..	92½	95
300	Alaska Gold	38¼	37¾	37⅞	37⅞
100	Atlantic C Line	..	..	104	106
....	Allis Chalmers	..	..	16⅞	17¼
2300	Amalg Copper	75¼	74¼	74⅝	75
2500	Am Can Co	46⅛	45¼	45¾	45⅞
....	Do pfd	..	..	100¾	101½
1100	Am Car & Fdy	54⅛	53⅝	54	54½
100	Do pfd	..	..	115	117
400	Am Beet Sugar	46⅞	45½	46⅜	46½
....	Do pfd	..	..	83	85
....	Am Linseed	..	..	11	12
....	Do pfd	..	..	29	31
....	Am Cotton Oil	..	..	45	46½
....	Do pfd	..	..	93½	94
400	Am Ice Securi	29½	29⅛	29	30
500	Am Hide & L	7	6⅞	6⅞	7
200	Do pfd	34⅞	34⅛	34⅛	35
600	Am Locomotive	50	49⅛	49¼	50¼
....	Do pfd	..	..	98	99
200	Am Steel Fdy	..	..	37	38
4300	Am Smelter	81	79⅞	80	80½
....	Do pfd	..	..	106½	107½
....	Am Sugar	..	..	107	109
....	Do pfd	..	..	113	114⅝
....	Am Malt	..	..	5	5½
....	Do pfd	..	..	25	26
....	Am Tobacco	..	..	226½	228
....	Am Wool	..	..	25	29
....	Do pfd	..	..	84	90
2900	Anaconda	36¼	35⅞	36	36¼
1700	Atchison	100½	100⅛	100⅜	100½
400	Do pfd	..	..	97⅛	98
400	Am Tel & Tel	121⅜	121¼	120⅞	121¼
600	Balto & Ohio	76⅛	76¼	76⅛	76⅜
200	Do pfd	71	70⅞	70⅞	71⅞
2200	Bethlehem Steel	171	165¼	168½	170
100	Do pfd	..	..	116	119
....	B R T	..	..	88	88½
....	Cal Petroleum	..	..	14	14½
....	Do pfd	..	..	35	38½
9900	Canadian Pacific	143⅞	142¼	143½	143⅝
100	C & O	..	..	38⅞	39½
1500	Central Leather	40¼	40⅛	40⅛	40⅝
....	Do pfd	..	..	103	104
1200	Chino Copper	45⅜	45⅛	45⅛	45⅜
100	C G W	..	..	11⅞	12½
....	Do pfd	..	..	29⅞	31½
200	C & N W	..	..	125	127
400	C C C & StL pfd	60	59	..	..
800	Colo Fuel & I	31⅛	31⅛	31	31½
....	Colo Southern	..	..	28	30
....	Do 2d pfd	..	..	40	43
100	Con Gas	..	..	125½	128¼
400	Corn Products	14⅛	14⅛	14⅛	14⅝
200	Do pfd	..	..	78⅝	79⅛
....	D L & W	..	..	420	425
....	Del & Hudson	..	..	147	148
....	D & R G	..	..	5½	6¼
....	Do pfd	..	..	9½	10½
4200	Distillers Securi	26⅛	25⅞	25⅞	26
900	Erie	26⅛	26⅛	26⅛	26⅜
....	Do 1st pfd	..	..	40⅝	40⅞
....	Do 2d pfd	..	..	31	34½
2800	Gen Electric	171½	169¼	169⅝	170½
800	Guggenheim	63⅝	63	63¼	63½
3100	Gen Motor	157½	156	..	..
7300	Goodrich	54⅜	53	53⅜	54
100	Do pfd	..	..	101½	102½
1700	Gt Northern pfd	118⅜	118	118	118½
300	Do Ore Ctfs	..	..	33⅝	36
....	Illinois Central	..	..	105	106
800	Inspiration	31⅛	31⅛	31⅛	31¾
100	Internat Harv	..	..	100½	102
....	Int Harv Corp	..	..	63¼	65
500	Interboro	22⅞	22½	22	22¾
100	Do pfd	..	..	73⅛	73¼
....	[illegible]	..	..	29	34
....	Do pfd	..	..	45	50
....	Internat Paper	..	..	9½	10
....	Do pfd	..	..	37⅛	38½
28100	Crucible Steel	32⅞	30⅞	32⅜	32½
....	Do pfd	..	..	89	91
....	Iowa Central	..	..	7	10
....	Do pfd	..	..	15	20
100	K C Southern	..	..	24¼	25¼
....	Do pfd	..	..	57½	60
....	Laclede Gas	..	..	100	101
....	Liggett & Meyer	..	..	225	227
....	L & N	..	..	115½	120
200	Lehigh Valley	..	..	142	143
....	Lorillard Tob	..	..	170	180
....	Do pfd	..	..	116	117½
....	Mexican Cen 2d	..	..	4½	6½
800	Dome	18⅝	18½	18⅝	18⅝

Shares.		High.	Low.	Bid.	Ask.
400	Miami Copper	26⅛	26	26	26¼
....	Mina & St L	..	..	14¼	16
....	Do 1st pfd	..	..	35	41
300	M StP & S S M	116⅛	115¾	115	117
5100	M K & Texas	6⅛	6¼	6¼	6
3000	Do pfd	25	24	25	28
8900	Missouri Pacific	7⅛	6⅝	6⅝	7
2900	Mexican Petrol	76⅞	74	74⅝	76⅛
100	National Lead	..	..	63	64
....	National Biscuit	..	..	117	119
100	Nevada Con	..	..	14⅛	14⅛
100	N Y Air Brake	..	..	90	93
1600	N Y Central	88⅜	87⅝	88⅛	88⅜
....	New Haven	..	..	64⅛	64¼
500	Ont & W	..	..	29	29¼
100	Norfolk & West	..	..	103	104
....	North American	..	..	72	74
600	Northern Pacific	107¼	106⅞	106⅞	107⅛
800	Maxwell Motor	41	40	40	41
....	Do 1st pfd	..	..	84¾	85⅛
....	Do 2d pfd	..	..	35	37
500	Pacific Mail	33	32½	32½	33½
....	Pacific Tel & T	..	..	29¼	33
1600	Penn R R Co	106⅛	105¾	105⅞	106⅛
....	Peoples Gas	..	..	114¼	116¼
....	Pullman	..	..	158	160
....	Pittsburg Coal	..	..	22	23
....	Do pfd	..	..	93	94½
900	Press Steel Car	47⅛	47⅛	47⅛	48¼
....	Do pfd	..	..	96½	100
6100	Baldwin Loco	66	64¼	..	..
500	Ray Con	24	23¾	23¾	24
13000	Reading	148⅜	147⅛	147⅜	148
....	Do 1st pfd	..	..	81	87
....	Do 2d pfd	..	..	82	85¾
100	Republic I & S	..	..	29⅜	29¼
....	Do pfd	..	..	87	88
2900	Rock Island	16	15¾	15¾	16
800	Rumley	4½	4¼	..	..
200	Sears	..	..	139	139½
....	Seaboard	..	..	14	14¾
....	Do pfd	..	..	35	35½
....	Sloss Sheffield	..	..	34	37½
....	Do pfd	..	..	80	90
....	[illegible]	..	..	..	..
....	Do 1st pfd	..	..	10	12
200	Do 2d pfd	6½	6½	7½	7½
....	St L & S W	..	..	14	16
....	Do pfd	..	..	30	37
1900	Southern Pacific	88¼	87¼	87⅝	87¾
700	Southern Ry	16	15¾	15¾	16
....	Do pfd	52¼	51¾	51¾	52¼
900	St Paul	..	..	90¼	90¾
....	Do pfd	..	..	126	127
800	Studebaker	78	77⅝	77¾	78
100	Do pfd	..	..	99¼	100½
400	Third Avenue	33	32½	32½	33
1900	Tenn Copper	37⅛	36¼	37	37⅛
300	Texas Oil	..	..	128	129
....	Tol St L & W	..	..	1½	3
300	Union Bag	..	..	5½	6
....	Do pfd	..	..	22⅛	26
4300	Union Pacific	127⅝	127⅛	127⅝	127¾
200	Do pfd	..	..	80⅛	80⅝
....	Un R R of S F	..	..	16⅛	16⅞
....	Do pfd	..	..	32½	34
100	U S Cast Iron P	..	..	15⅛	18
100	Do pfd	..	..	37	39
100	U S Realty	..	..	33	35
12200	U S Rubber	52	50	51⅜	51⅝
400	Do 1st pfd	..	..	106	108
16200	U S Steel	60⅜	59⅝	60	60¼
600	Do pfd	109⅝	109⅝	109⅝	109¾
3300	Utah Copper	68⅛	67⅛	67⅝	67⅞
....	Va Chemical	..	..	31	32½
100	Do pfd	..	..	96	98
100	Wabash	..	..	0¾	0⅞
200	Do pfd	..	..	0½	0⅝
400	Western Union	66⅝	66⅛	66	67
7300	Westinghouse	99¼	98⅛	98¼	98⅜
....	W & L E	..	..	0⅞	1
....	Do 1st pfd	..	..	4	5
....	Do 2d pfd	..	..	1½	2
....	Wisconsin Cen	..	..	31	33
....	West Maryland	..	..	23	24¼
....	Woolworth	..	..	104⅛	105
....	Do pfd	..	..	[illegible]	[illegible]
....	Willys Overland	..	..	129⅛	129½
600	Butte & Superior	72	70¾	71	71¾

228200—Total sales.

Money—High, 2 per cent; low, 1¾ per cent; closing bid, 1¾ per cent; asked, 2 per cent.

ALAMEDA BONDS PROVE POPULAR

ALAMEDA, June 30. — One of the largest premiums ever offered for municipal bonds was tendered the city council last night by N. W. Halsey & Company of San Francisco, and was accepted by the council. The premium offered was $10,931.10 for the $200,000 in school bonds, the bid also including the accrued interest until the bonds are taken up. Nine offers were received for the bonds by the council last evening. Byrn & McDonnell offered a premium of $9951, this being the second highest.

BOSTON STOCK MARKET

(Copy furnished by E. F. Hutton & Co.)

	Bid.	Ask.		Bid.	Ask.
Adventure	2½	3	Mohawk	73½	..
Ahmeek	98	100	New Arcad	11½	11⅝
Algomah	2	2½	N Butte	31⅝	32
Allouez	53¼	53⅝	Old Colony	3⅝	4½
Am. Zinc	54¼	54¾	Old Domin	55	56
Ariz Com	7⅛	7¼	Osceola	90	90⅝
Balaklala	3⅛	3½	Ojibwa	2	2½
Butte & S	70⅝	71	Pond Ck	16¼	17
Cal & Ariz	64	64⅝	Quincy	86½	87⅞
Cal & H	580	585	Shannon	8½	8¾
Centennial	18⅝	19	Santa Fe	2⅝	2¾
Cop Range	54⅝	54⅞	Shattuck Ariz	27	27½
Daly W	8⅛	8⅝	St Marys	56	57
East Butte	12½	13	Sup & Bost	3⅝	3½
Franklin	9⅞	10	Sup Copper	28	29
Granby	87⅛	88	Swift	109⅝	110¼
Hancock	16¼	17	Tamarack	28½	27½
Hedley G	29¾	30	Trinity	4⅛	5
Isle Royal	29½	29	U S Min	43½	44
Island Ck	47½	48	do pfd	28½	29
do pfd	88	89	Utah Apex	4⅛	4½
Indiana	6	7	Utah Con	14	14½
Keweenaw	2½	3¼	Victoria	2⅝	3
Lake Cop	13½	17⅞	Wolverine	62	63
Mass Con	12½	13½	Wyandotte	1¼	1½
Mayflower	4	4⅝	Winona	4	½
Mich Min	1⅝	2	Utd Fruit	135½	136

STANDARD OIL STOCKS

(Copy furnished by E. F. Hutton & Co.)

	Bid.	Ask.		Bid.	Ask.
Anglo Am	16	16½	So. Pipe	208	212
Atlantic	550	565	So. Penn	280	283
Borne S.	265	275	SW Penn	108	113
Buckeye	100	102	S O Cal	276	279
Chesebro	700	710	S O Ind	405	410
Colonial	125	135	S O Kas	348	350
Continental	225	230	S O Ky	250	255
Crescent	41	43	S O Neb	300	320
Cumberland	45	50	S O NY	183	184
Eureka	223	228	S O Ohio	425	430
Galena	147	148	Swan & F	105	115
do pfd	135	140	Union Tank	79	80
Indiana P	96	97	Vacuum	187	190
Nat Tran	29	30	Washington	30	33
N Y Tran	202	208	Waters P	19	11
N Pipe	92	94	S O New J	397	400
Ohio Oil	134	135	H. P.	137	139
Prairie	368	372	Pra. P.	162	165
Solar	225	230			

WESTERN PACIFIC R. R. TO GRANT STOPOVERS

All holders of one-way first and second-class, or round trip-tickets over the lines of the Western Pacific Company will hereafter be granted ten-day stopovers, that the Feather River Inn and camps located at Blairsden, Cal., may be visited. This is the announcement which was today sent out by the corporation officials to all of its ticket agents. The new order will go into effect tomorrow, according to the instructions of C. M. Levy, the general manager of the road, and E. L. Lomax, passenger traffic manager.

To procure the stopover, decrees the circular, passengers should make request upon Western Pacific conductors into Blairsden, and deposit their ticket with the agent at that place immediately upon their arrival there.

NEW YORK CURB QUOTATIONS

(Copy furnished by E. F. Hutton & Co.)

	Bid.	Ask.		Bid.	Ask.
Alaska J	13⅜	13⅝	La Rose	½	9-16
Beaver	30	33	McIntyre	45	50
Braden	7	7¼	Marconi	3	4
Braden 6s	141	148	Mason Val	1¼	
Butte & N Y	1⅜	1⅝	McKin Dar	22	24
Canada C	1	1 1-16	Mont Tono	20	23
Chile Cop	20⅝	20½	Mizpah Ex	20	23
Colorado	8	12	Nev Hills	20	25
Con Aris	1 3-16	1	Nipissing	5⅝	5¾
Con Cop M	1¼	1⅜	N Star	16	16
Davis Daly	1½	1⅝	Ohio Cop	5-16	⅜
El Paso	..	2⅛	Pac Gas El	10	11
Ely Con	3	5	do pfd	80	85
El Paso	..	1½	Profit Shrs	2½	15-16
Emerson	¼	14½	Riker Corp	6⅛	6⅝
First Nat	2½	3	Sterling G	2 12-16	3
Fraction	8	10	Stewart Min	2 7-16	7½
Florence	50	53	Utd Verde E	4⅝	4⅞
Green Can	38½	46	Utd Cig Strs	8½	10
Hollinger	26	27	West Pac	5@29	30
I Blossom	87	89	W End	50	52
Int Petr	8½	8¾	World F	4⅜	4½
Int. Motors	13	14	Yukon	2¾	3
do pfd	25	27	Utah Sec	12	15
Jumbo	1 7-16	1⅝	Utah Notes	79	81
Kewanee	13	16	Success	57	60
Kerr L	4⅝	4½	Emma	20	25
Keystone	2	3¼	Wasatch	1 3-16	3¼

NEW YORK COFFEE MARKET

July	7.01@
September	7.32@7.34
October	7.38@7.40
Nov. Dec.	7.58@7.60
January	7.81@7.82
March	7.94@7.95
April	8.02@8.08
May	8.06@8.10
June	8.12@8.13

Sales—9290.

LEGAL NOTICES

NOTICE TO CONTRACTORS

Office of Clerk of Board of Supervisors, Oakland, California.

Sealed bids will be received by the Board of Supervisors of Alameda County, California, at the office of the County Clerk and ex-officio Clerk of the Board of Supervisors at the Hall of Records, Oakland, California, until ten (10) o'clock a. m. on the 20th day of July, 1915, for the repairing of the office of the County Recorder in the Hall of Records, for each of the following classes of work:

Painting;

Electric wiring;

Plumbing;

Carpenter work.

Plans and specifications are now on file in the office of the County Clerk and open for inspection by contractors.

Bidders may make their bids on all or any of said classes of work.

Each bid must be accompanied by certified check payable to the order of Geo. E. Gross, Clerk of the Board of Supervisors, certified to by some responsible bank, for an amount not less than ten (10) per cent of the aggregate amount of the bid or proposal which it accompanies, said check to be forfeited to the County of Alameda as agreed and liquidated damages, should the party or parties to whom the contract or contracts shall be awarded fail to enter into the contract or contracts within ten (10) days after the award or fail to give a bond or bonds required by the Board of Supervisors for the faithful performance of the contract.

The Board of Supervisors reserves the right to reject any and all bids or proposals.

Dated June 29, 1915.

D. J. MURPHY,
Chairman of the Board of Supervisors of Alameda County, California.

(SEAL) GEO. E. GROSS,
Clerk of the Board of Supervisors of Alameda County, California.

BULLISH ESTIMATE SENDS WHEAT UP

Domestic Winter Crop Turns Chicago Grain Market on Up Grade.

By Associated Press.

CHICAGO, June 30.—Bullish estimates on the domestic winter crop turned the wheat market upgrade today after an early decline. Opening prices, which ranged from ⅛@2⅛c lower, were followed by a slight additional sag and then an advance to well above last night's level.

The close was firm at ¼@1¼c above last night.

Corn hardened with wheat. After opening an changed to ⅛c lower, prices scored moderate net gains.

The close was nervous, ⅛c to ⅜c net higher. Oats reflected the course of other cereals.

Higher prices for hogs lifted the provision market.

Close. Wheat—July, $1.05¾; September, $1.02⅛.

Corn—July, 73⅛c; September, 72⅝c.

Oats—July, 44⅝c; September, 37⅛c.

Pork—July, $16.90; September, $17.25.

Lard—July, $9.42; September, $9.67.

Ribs—July, $10.40; September, $10.67.

GRAIN AND PROVISIONS

(Copy furnished by E. F. Hutton & Co.) Closing quotations.

Option—	Open.	High.	Low.	Close.
WHEAT—PER BUSHEL.				
July	1.05	1.06⅝	1.04½	1.06⅝
September	1.01⅝	1.02½	1.01⅜	1.02½
December	1.04⅝	1.05½	1.04⅝	1.05⅝
CORN—PER BUSHEL.				
July	.72½	.73⅜	.72⅜	.73½
September	.72⅝	.72⅞	.71⅞	.72⅝
December	.63⅜	.61	.63⅛	.63⅞
OATS—PER BUSHEL.				
July	.45⅝	.44½	.43⅞	.44⅝
September	.37⅛	.37⅝	.37⅛	.37⅛
December	.38⅝	.39⅛	.38⅝	.39⅛
PORK—PER BARREL.				
July	16.70	16.90	16.67	16.90
September	17.20	17.25	17.17	17.25
LARD—PER 100 LBS.				
July	9.35	9.45	9.35	9.42
September	9.55	9.67	9.50	9.57
SHORT RIBS—PER 100 LBS.				
July	10.35	10.40	10.35	10.40
September	10.65	10.70	10.63	10.67

WIFE WAS SERVANT, SHE SAYS; ASKS DIVORCE

Mrs. Anna Mitchell, wife of the coast manager of an Eastern pickle concern, today obtained an interlocutory decree of divorce from Nicholas J. Mitchell on the grounds of cruelty. Superior Judge Harris signed the decree.

Mrs. Mitchell testified that her husband insisted on keeping his children, by a former wife, in their home after they reached their majority, with the result that she was practically a servant. She said that the children dominated the home. The couple were married in 1911 and they separated two months ago.

MARRIAGE, BIRTH AND DEATH NOTICES

MARRIAGE LICENSES.

The following marriage licenses have been issued:

ANDERSON-MOSEGAARD—Mikkel Anderson, 35, Byron, and Mabel Mosegaard, 22, Hayward.

DUPEE-BROWN—Henry Dupee, 22, and Ada Brown, 16, both of Oakland.

FERGUSON-SIMPSON—Robert L. Ferguson, 27, Spokane, and Cathryn B. Simpson, 22, Oakland.

HANSELL-GILKEY—Harry G. Hansell, 28, and Lillian Gilkey, 24, both of Berkeley.

HOWD-WILSON—Cloice R. Howd, 26, and Martha Wilson, 27, both of Oakland.

RAPP-MURPHY—Fred Rapp, 24, and Frances M. Murphy, 28, both of Oakland.

SMITH-McLEAN—William H. Smith, 46, and Sadie D. McLean, 35, both of San Francisco.

ZINN-KELLER—Edgar G. Zinn, 25, Turlock, and Lucile E. Keller, Portland.

BOARD OF HEALTH REPORT.

APPLETON—June 25, to the wife of Charles R. Appleton, a son.

HARDING—June 21, to the wife of Wm. C. Harding, a daughter.

HAYES—June 20, to the wife of Wm. Watson, a daughter.

HOLLIDAY—June 18, to the wife of Frederick M. Holliday, a daughter.

NOACK—June 19, to the wife of Harry R. Noack, a daughter.

ROQUES—June 24, to the wife of Henri Roques Jr., a son.

SILVA—June 14, to the wife of John N. Silva, a son.

YANCEY—June 14, to the wife of John Harden Yancey, a daughter.

YELLAND—June 26, to the wife of Charles Yelland, a son.

ZARWER—June 25, to the wife of Walter Wm. Zerwer, a daughter.

DEATHS.

Alice Hazel Gilman, June 26; Patrick Keher, June 25; Robert C. J. Smith, June 24.

DEATHS.

BISHOP—In this city, June 28, Annie Bishop, beloved mother of Mrs. Alice Warner and Harry H. Bishop.

BORLAND—In this city, June 29, 1915, David C., beloved husband of Sarah C. Borland and loving father of Mrs. Ray E. Gilson and brother of Charles S. Borland of Cleveland, O., a native of New York, aged 66 years, 2 months and 17 days.

Friends and acquaintances are respectfully invited to attend the funeral Thursday, July 1, 1915, at 2 o'clock p. m., from the funeral chapel of E. James Finney, 536 Eighteenth street, between Telegraph and San Pablo avenues. Interment, Mt. View cemetery.

HIGGINS—In this city, June 30, 1915, John Higgins, grandfather of William J. Higgins, a native of Ireland, aged 74 years.

Friends are respectfully invited to attend the funeral on Friday, July 2, 1915, at 9 o'clock a. m., from his late residence, 907 Pine street, thence to St. Patrick's church, where a solemn mass will be celebrated for the repose of his soul, commencing at 9:30 a. m. Interment, St. Mary's cemetery.

LOVEJOY—In this city, June 30, 1915, Meta Wanaine Lovejoy, beloved wife of Frank Vernon Lovejoy and loving daughter of Mr. and Mrs. H. O. Errickson and sister of Emma Errickson, a native of Oakland, aged 22 years, 7 months and 9 days.

Funeral notice hereafter. Remains at the residence of the Truman Undertaking Co., 2935 Telegraph avenue, west corner of Thirtieth street, Oakland.

MOLES—In this city, June 30, 1915, Elizabeth, beloved wife of Malcolm Moles and loving mother of Elizabeth Gwendolyn and Robert Malcolm Moles, a native of England, aged 35 years, 7 months and 29 days.

POWERS—In Alameda, June 26, Sarah M. Powers (nee Osborn), widow of the late Charles Henry Powers and dearly beloved mother of Mrs. Carrie L. Hamilton of 913 Grand street, Alameda, and of the late Mrs. Sophie S. Harrington of Portland, Ore., a native of Adrian, Mich.

ROSS—In South Berkeley, June 29, 1915, William W., beloved husband of May E. Ross and loving son of the late John W. and Anna Ross, a native of San Francisco. Member of Typographical Union, No. 21.

Friends and acquaintances are respectfully invited to attend the funeral Thursday, July 1, at 2 o'clock p. m., from the family residence, 1809 Sixty-third street. Take Key Route or S. P. from San Francisco for South Berkeley station. Interment private.

SMITH—In this city, June 29, 1915, Helen Wayne, beloved wife of J. George Smith, mother of Will H., Margaret L. and Helen V. Smith, sister of Mrs. Fritz Hahn, a native of Germany, aged 66 years.

Friends and acquaintances are respectfully invited to attend the funeral Thursday, July 1, 1915, at 2 o'clock p. m., from her late residence, 4013 Adeline street, Oakland. Interment [illegible].

STOCKFORD—In San Leandro, June 29, Mrs. Louisa Stockford, beloved wife of Charles R. Stockford, a native of Sutter City, Cal., aged 40 years, 1 month and 9 days.

Friends and acquaintances are respectfully invited to attend the funeral Thursday, July 1, from Sutter City, Sutter county.

WHITE—In this city, June 29, 1915, Forester F. White, beloved husband of Mary C. White, father of Ethel A. and Edward D. White of Oakland, Grace F. White of Kansas City, Mo., and the late Forester F. White, Jr., a native of Florida, aged 58 years, 5 months and 11 days. Member of Court [illegible], No. 8000, A. O. F., Occidental Lodge, No. 3000, G. U. O. of O. F.

Friends and acquaintances are respectfully invited to attend the funeral Friday, July 2, 1915, at 2 o'clock p. m., from J. [illegible] chapel, Telegraph avenue and Twenty-third street, Oakland. Interment, Mt. View cemetery.

Complete Funeral [illegible]

LINDLEY DODGES RESIGNATION TALK

Too Busy to Practice Law and Run Exposition, Says Retiring Director.

SAN FRANCISCO, June 30.—Judge Curtis H. Lindley, famous mining lawyer and expert, and one of the directors of the Panama-Pacific Exposition, who has resigned from the directorate, declared this morning that there had been no disagreement to speak of between himself and other members of the board.

"The principal reason for my handing in my resignation," said Judge Lindley, "was that I am too busy to practice law and run an exposition at the same time."

"Was that the only reason for your resignation?" he was asked.

"That was the principal one," was the reply.

"Did you have any disagreement with the other directors?"

"Nothing to mention. That is all I desire to say about the matter."

Judge Lindley has taken an active part in the management of the fair since his appointment on the board of directors. He is a member of the Pacific Union Club, is rated a millionaire and is considered one of the greatest authorities on mining law in the world today. For many years he has been chief counsel for the Bunker Hill and Sullivan Mining Company of Kellogg, Idaho, and has been an associate of Frederick W. Bradley, the millionaire mining engineer, and formerly of John Hays Hammond of New York.

SALVATION ARMY EXERCISES.

The Salvation Army, at 523 Ninth street, will hold its annual exercises of both branches of the Young Peoples' work this week, beginning Thursday with a big patriotic celebration at 8 p. m. Sunday at 3 and 8 p. m. the Young People will conduct special meetings in their hall. Adjutant Hawkes, formerly of the Oakland corps, will be with them Sunday night. Those exercises will wind up with a children's picnic at Mosswood Park Monday. All friends are invited.

NO DOUBT THAT RESINOL DOES STOP ITCHING

It is a fact that the moment Resinol Ointment touches itching skins the itching stops and healing begins. With the aid of Resinol Soap, it almost always clears away all trace of eczema, ringworm, pimples, or similar tormenting, unsightly eruption quickly, leaving the skin clear and healthy.

And the best of it is you need never hesitate to use Resinol Soap and Resinol Ointment. There is nothing in them to injure the tenderest surface. Resinol is a doctor's prescription which for twenty years has been used by careful physicians for many kinds of skin affections. They prescribe Resinol freely, knowing that its soothing, healing action is brought about by medication so bland and gentle as to be suited to the most delicate or irritated skin. Resinol Ointment (50c and $1) and Resinol Soap (25c) are sold by all druggists.—Advertisement.

Lame People

Wearing Our Extension Shoe. Wearing Our Extension Shoe.

All persons afflicted with a shortened or weak limb should investigate our Latest Improved Extension Shoes, which are worn inside of any stock shoe with the utmost comfort and which make both feet appear exactly alike.

Braces for Infantile Paralysis, Paralyzed Limbs, Weak Spine, Bow Legs, Weak Ankles and for all deformities, a specialty.

You are cordially invited to call. Consultation free. We guarantee satisfaction.

H. H. HITTENBERGER

Mfr. of Trusses, Corsets, Etc.

510 Thirteenth Street OAKLAND

S. F. Branch, 1108 Market St. Established 1902.

INDIAN POTENTATE BEAMS UPON OAKLAND LIKES CITY, SUN PEOPLE AND TENNIS COURTS

The Maharajah of Kapurthala, with the Maharanee, starting in their auto for the Claremont Club (above) and the Maharanee "serving" in the game on the Claremont tennis courts (below).

Enjoys Winning a Victory Over Local Players; Has New Stroke

Achieving social popularity and tennis honors in a single afternoon amidst the picturesque surroundings of the Claremont Country Club, Prince Jagajit Singh Bahadur, Maharajah of Kapudthala, and his charming consort, the Maharanee, are today prime favorites among the smart set of the east bay region.

The distinguished visitors from the land which Kipling made famous are enamored with Oakland and her sister cities. Crossing the bay yesterday from the Fairmont Hotel, as the guests of Maurice McLoughlin, Mrs. Percy Murdock, F. H. Gill, Mrs. H. A. Niemeyer and other tennis devotees, the Maharajah and the Maharanee were entranced with the balmy climate, the beauty of the hills and the extent of the rich east bay metropolis.

"What a wonderful region!" exclaimed His Highness, "how contented, prosperous, and how delightful in every way. Here is where we should live were we ever to tire of India."

The party made the trip to the Claremont Club by automobile and found a battery of newspaper men and photographers awaiting their arrival. Apparently this was nothing new for the visitors, for they good humoredly posed in every conceivable way and amiably answered every question of the interviewers.

It was generally known that both the Prince and his consort were experts at tennis, but they exceeded expectations in the gneeral excellence of their game.

The Prince and Mrs. Niemeyer, women's coast champion, won two matches from the Princess and F. H. Gill.

The Prince displayed quite an original stroke, a combination of a drive and smash, used with a stiffened arm. Each score was 6-2.

McLoughlin and Murray gave an exhibition game which so delighted the visitors that the Maharajah arranged to play a game with McLoughlin tomorrow at the Claremont Club. Later the same day the party will visit the Piedmont Art Gallery. The royal visitor is a keen art connoisseur, and is the possessor of many fine paintings, in addition to one of the most valuable jewel collections in the world.

In the latter connection the Prince noted with amusement that in a newspaper account of a dance recently at the St. Francis, the Princess was described as wearing beautiful jade earrings.

According to the Prince the earrings contained emeralds valued at $100,000.

J. W. VARNEY ANNOUNCES CANDIDACY FOR MAYOR

SAN FRANCISCO, June 30.—"I am not a politician," stated J. W. Varney, superintendent of sub-stations for the Pacific Gas and Electric Company, yesterday, upon announcing his candidacy for mayor at the coming election. "We have had too many politicians as mayors of San Francisco. It is about time that politics were eliminated from the city hall. I think that the general public will agree with me in this opinion."

Varney then stated that he believed he would receive the support of the Republican party and that he was confident that the business men would get behind him, because of the fact that he has announced himself as a purely business candidate.

"I believe that something important concerning the local political situation, in so far as it concerns my candidacy, will happen this week. Until then I have nothing more to say," was his final announcement.

No Salad Complete Without

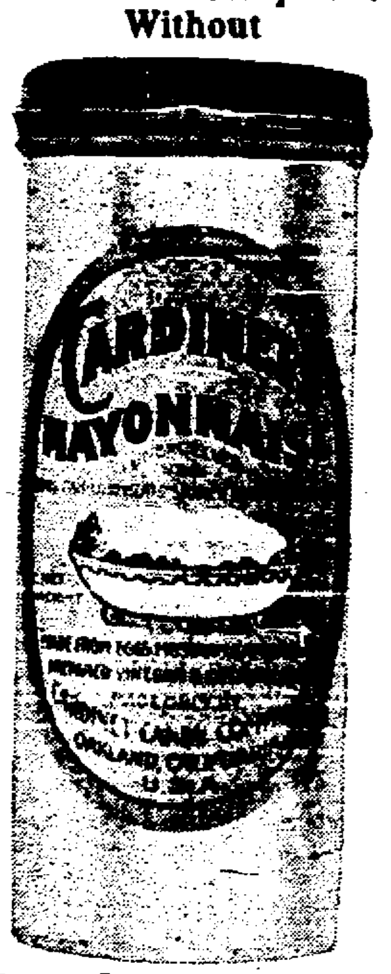

Exact Size of 15c Bottle

"NERO" TO BE PRODUCED ON UNIVERSITY GROUNDS

BERKELEY, June 30.—In order that the 5000 students in the University Summer Session may have an opportunity of witnessing a dramatic performance in the Greek Theater, the Musical and Dramatic Committee has made arrangements with the Players' Club of San Francisco to produce Stephen Pihillip's play, "Nero" there on Tuesday evening, July 27. The drama will be produced under the direction of Reginald Travers. Spectacular features abound in the piece, the culmination being reached in the final scene representing the burning of Rome.

Every endeavor is being made to insure an artistic success for the production. Rehearsals of some of the characters have already been held in the Greek Theater. The performance will be practically the only departure from the policy of the Musical and Dramatic Committee of keeping the Greek Theater "dark" during the exposition so as not to offer any counter-attraction to the Festival Hall events.

WESTERN COMMERCIAL AND SAVINGS BANK

A DIVIDEND

will be paid as usual to our savings depositors on July 1st, 1915.

This happens twice a year. You can deposit now and be on the dividend list January 1st, 1916.

Think it over tonight and start a 4% savings account in the morning.

☞ Accounts subject to checks solicited.

SAFE DEPOSIT BOXES FOR RENT
[illegible] Franklin Sts., Oakland, Cal.
TELEPHONE OAKLAND [illegible]

You Smile While I Do the Work

For the Next Thirty Days I Will Make a Full Upper and Lower Set of Teeth for

Painless Patterson $15.00

The same Teeth that I have always charged from $20 to $25 for, and the same Teeth that other dentists always charge you from $25 to $40 for. I give a written guarantee for these Teeth to be perfectly satisfactory in every respect.

No extra charge for extractions when plates or bridge work are ordered. My prices are just as I advertise.

$10.00 Gold Crown and Bridge Work $5.00
Genuine Porcelain Fillings . $1.50
Enameled Fillings (to match your teeth) $1.50
Plates repaired $1.00
Cast Inlays as low as $1.50
Gold Fillings ..... $1.00 up
Teeth cleaned $1.00
Painless Extraction .. 50c and $1
Plates as low as $5.00

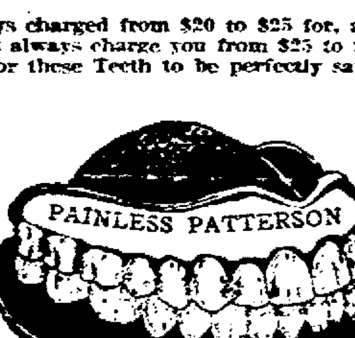

Get my estimate before having your work done. A written guarantee with all work for twenty years.

Painless Extraction **Open Evenings**

Corner 14th and Washington. Phone Oakland 3883

Opposite New City Hall, Oakland, Calif.

COURT ORDERS PAYMENT OF FINES BY FIRMS

JEFFERSON CITY, Mo., June 30.—A mandate issued by the Missouri Supreme Court yesterday ordered Attorney-General Barker to collect an aggregate of $130,000 in fines recently assessed against ten lumber companies found guilty of violation of the anti-trust laws.

As far as is known here, none of the companies which failed to pay their fines is now doing business in Missouri, having retired from the state soon after the supreme court's decision. Proceedings will be started, however, to levy on the property of the delinquent companies in other states.

A Foe to Tuberculosis

The Journal of the American Medical Association (August 9, 1913), reviewing an article on "The Influence of Calcium Salts on Constitution and Health," said: "They (the authors) report numbers of concrete instances in which patients gained in vitality and energy after taking calcium."

Doctors agree that in tuberculosis lowered vitality and lost energy must be overcome.

One of the constituents of Eckman's Alterative is calcium (lime), in such combination with other valuable ingredients as to be easily assimilated by the average person. To this, in part, is due its success in the treatment of tuberculosis—a service which even some ethical practitioners have acknowledged to their patients. We make no wholesale claims for it, but since it contains no opiates, narcotics or habit-forming drugs, a trial is safe.

Sold by The Owl Drug Co. and leading druggists.

Eckman Laboratory, Philadelphia. —Advertisement.

THRILLERS TO BE STAGED JULY 4

Emeryville Track Will Be the Scene of Monster Independence Day Fiesta.

A death grapple of two 65-ton locomotives of the Mogul type will be the main event at the monster Independence Day celebration which will be staged at Emeryville race track Sunday, July. The engines will be started at full speed on a track 1000 feet in length and will meet in a headon collision. It is planned to have two of the foremost movie actresses act as engineers on this last trip of these locomotives.

Auto polo, the new and thrilling game, with its hairbreadth twists and turns after the heavy leather covered ball, will also have a prominent place on the list of events. There will be four teams, two to each side, which will engage in the contest.

Edward Unger, who a few days ago made a balloon ascension of over [illegible] miles, will be on hand with his enormous gas bag and will make a parachute descent. He will be assisted by a bevy of pretty and fearless girls, who will also illustrate some parachute drops.

Auto races of a novel sort will be the closing features of the program. They will include a race for Ford cars over a course of 20 miles. There will also be a special race for contestants weighing over 200 pounds. Handsome trophies will be awarded.

There will be band concerts all afternoon, and the day will be celebrated in the safe and sane manner which now marks the observance of the nation's birthday. The program will start at 2 o'clock. Special trains will run over the Key Route and the Southern Pacific from San Francisco.

CHAUFFEUR'S THREATS MAY COST HIS LICENSE

SAN FRANCISCO, June 30.—Edward Morrison, chauffeur and taxicab driver, may have to face the police commission in defense of his license as the result of his arrest this morning following a threat to throw Miss Nellie Morton out of the window of her room at 15 Mason street. The woman's cries brought Patrolman William Quinlan, who arrived in time to prevent Miss Morton from diving into space. A quarrel arose between the woman and Morrison and it is claimed that the chauffeur struck her and threatened to pitch her from the window. He was taken into custody and booked for battery and threats against life.

Santiseptic Cures Poison Oak or Ivy
Druggists refund if it fails. Instantly relieves itching, smarting and inflammation. Delightfully cooling and soothing. 50c. All druggists.

Finch Estate Goes to Widow and Charity

By Associated Press.

SPOKANE, Wash., June 30.—The filing of a petition here today for letters testamentary disclosed that John A. Finch, the millionaire pioneer of the Coeur d'Alenes mining district, who died suddenly from apoplexy June 26 last, at Hayden Lake, Idaho, had bequeathed to his widow, Mrs. Charlotte S. Finch, six-tenths of his estate, estimated to be worth from $5,000,000 to $[illegible]. Of the remaining four-tenths, $347,000 is bequeathed to several score relatives and friends. The residue will go to charitable institutions to be apportioned within the discretion of the executors. The executors named are Harry White, Wallace, Idaho; W. J. C. Wakefield, Charles Hussey and W. A. Corey, all of Spokane.

Wilson Ready to Start Celebration

CORNISH, N. H., June 30.—President Wilson will press a button [illegible] formally opening the Wilson Day [illegible] bration at the San Francisco Exposition. A telegraph wire to form the local [illegible] has been strung from the [illegible] to Harlakenden House. [illegible] The President rose [illegible] today went to Hanover, N. H., for a round of golf on the Dartmouth College links. [illegible] golf was to be followed by an auto drive. He was accompanied by Dr. T. Grayson.

GIFTS GIVEN TO INFA[illegible]

HAYWARD, June 30.—Jean, [illegible] daughter of Mrs. Irene Le F[illegible] Angeles, was given a party [illegible] John Allen Park recently. [illegible] brought a gift for the little [illegible] Le Fevre is Mrs. Park's niece.

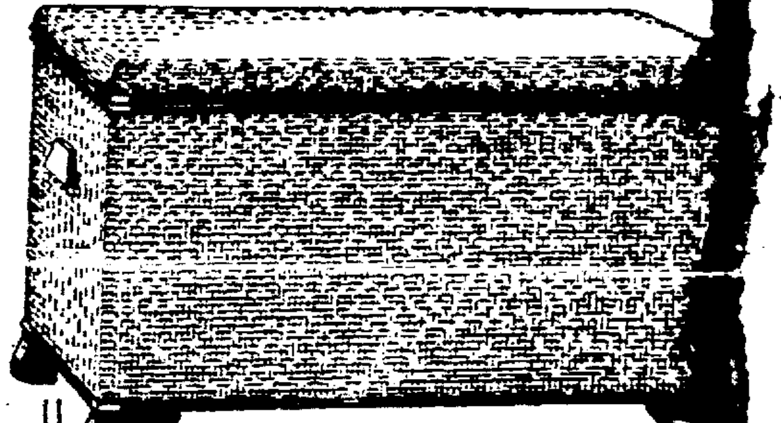

$6.00 *$1 down $2 month*

Cedar lined chest

Dust proof, moth proof Southern cedar. Lined, 27 inches long, 15 inches wide, 15 inches deep.

Bound with genuine Irish Linen, with wood strips arou[illegible] edges, metal edges; far better than the old matting-bou[illegible] boxes, as they were always chipping off—has legs and woo[illegible] handles as illustrated—answers the purpose of an all-ceda[illegible] chest at about half the price.

Dignified Credit — **JACKSON'S** — CLAY [illegible] OAKLAND

June Bride Outfits Three rooms complete, including floor coverings, lace curtains, bedding, cooking utensils and a set of dishes arranged especially for June brides. Second floor. **$97.50** *$10.00 Down, $2.00 Per Week*

FRANK R. ROBERSON

Famous Traveler and Traveloguer

PRESENTED BY THE OAKLAND TRIBUNE

In the Compelling Series of Travelogues

THE NATIONS AT WAR

A Vivid Portrayal in Word and Picture of the Nations Taking Part in the Great European Struggle by a Man Who Has Known Europe Intimately for Many Years

Commencing MONDAY EVENING July 5th

AT THE

MACDONOUGH THEATER

Wonderful Motion Pictures | **Beautiful Colored Views**

Lively Talks on the War Situation

The Tribune has brought Mr. Roberson to Oakland following the latter's remarkably successful engagement in San Francisco. The Tribune is not sharing in the proceeds, merely offering the Travelogues to its readers as a high-class attraction at a cost within the reach of every one.

Clip The Coupon From THE TRIBUNE!

This Coupon and 10c will admit you to both balconies (unreserved). Coupon and 25c will admit to first floor (400 seats) reserved. All admissions without the Coupon, 50c.

Reserved seats on sale 10 a. m. to 5. p. m. daily at the Macdonough Box Office.

First Subject GERMANY Monday Evening